

Specialty

REATEC[®]

DECORATIVE ARCHITECTURAL FILM

2022–2024



koroseal[®]

REATEC vol.11

2022–2024



Scan QR Code to view all patterns and colorways and to request free samples.

Business Card

INDEX

FEATURED 02

INSPIRED BY NATURE 06

WOOD

PREMIUM WOOD 13

METALLIC WOOD / REATEC COAT 28

CLASSIC WOOD 30

BASIC WOOD 42

INDUSTRIAL

METALLIC 46

STUCCO 48

CONCRETE 49

RUST 50

STONE 52

EXPRESSIVE / MATERIAL

ABSTRACT 54

FABRIC / MATTE FABRIC 56

LEATHER 58

JAPANESE 59

AMUSEMENT 60

COLOR 62

SPECIALTIES

WEATHER RESISTANCE 64

HYGIENIC FILM/REATEC DRY-ERASE 66

REATEC DOOR SKIN 67

TECHNICAL INFORMATION 70

key

 Also suitable for exterior use

 Suitable for exterior use

 Hygienic Film

 For additional technical information, please refer to the booklet inside the front cover.

TEXTURED Deep embossed product

FEATURED

MODERN SLATE



TN-5322 NEW ⓘ



TN-5323 NEW ⓘ



TN-5324 NEW ⓘ



TN-5325 NEW ⓘ

SMOOTH PLASTER



TN-5316 NEW ⓘ



TN-5315 NEW ⓘ



TN-5317 NEW ⓘ

OXIDIZED METAL



TN-5312 NEW ⓘ



TN-5311 NEW ⓘ



TN-5313 NEW ⓘ



TN-5314 NEW ⓘ

REFINED RUST



Wall: TN-5313 (page 3)
Counter: TN-5316 (page 3)

EGGSHELL MATTE

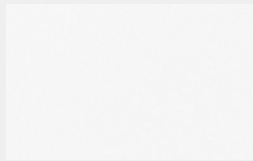

TX-5341 NEW ⓘ

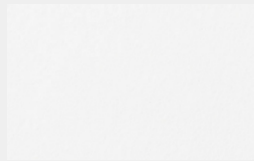

TX-5343 NEW ⓘ

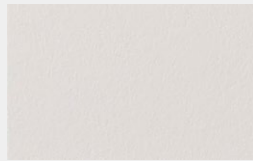

TX-5345 NEW ⓘ



TX-5347 NEW ⓘ



TX-5349 NEW ⓘ

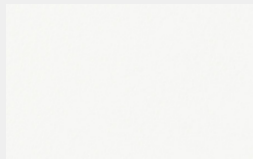

TX-5342 NEW ⓘ

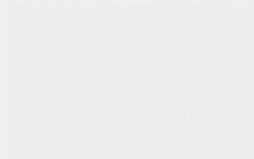

TX-5344 NEW ⓘ

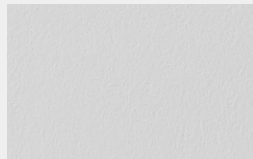

TX-5346 NEW ⓘ

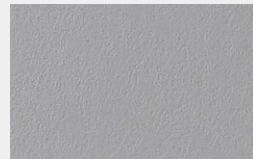

TX-5348 NEW ⓘ

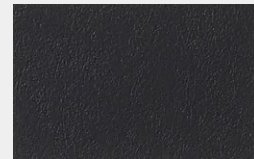

TX-5350 NEW ⓘ

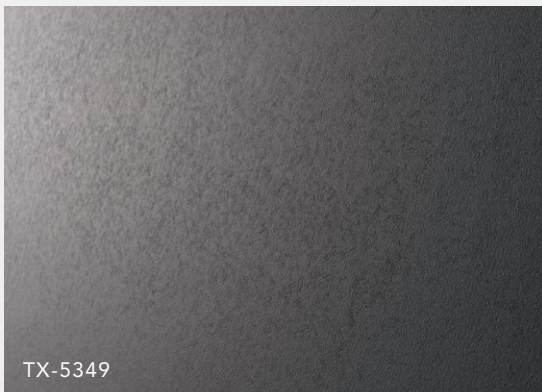

TX-5349

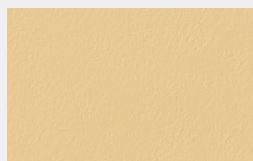

TX-5352 NEW ⓘ

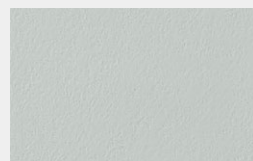

TX-5353 NEW ⓘ

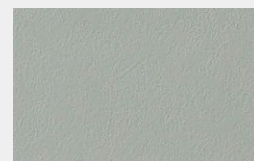

TX-5354 NEW ⓘ

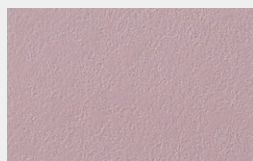

TX-5351 NEW ⓘ



TX-5355 NEW ⓘ

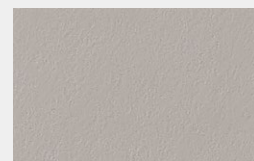

TX-5356 NEW ⓘ

ⓘ For additional technical information, please refer to the booklet inside the front cover.

Width : 1,220mm (48 inches)



TX-5354·RW-5367 (page 13)

INSPIRED BY NATURE





TX-5136

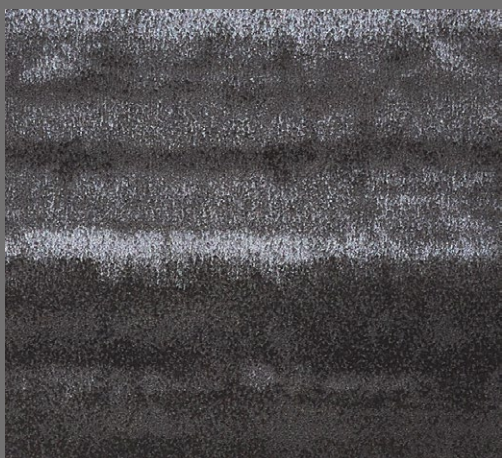

TX-5135 ⓘ



TX-5136 ⓘ

Kiridachi - Fog

| A

| B

TX-5303

1



TX-5301 NEW ⓘ



TX-5302 NEW ⓘ

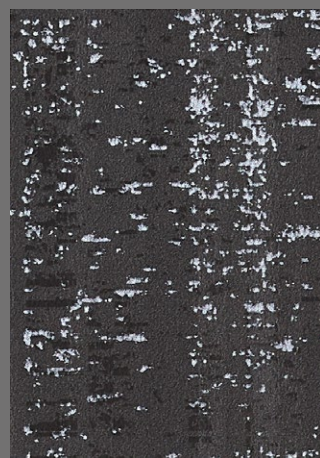

TX-5303 NEW ⓘ

Mizuoto - Ripple

| A

| B

| C

ⓘ For additional technical information, please refer to the booklet inside the front cover.



TX-5305



TX-5304 NEW ⓘ



TX-5305 NEW ⓘ



TX-5306 NEW ⓘ

Shizuku - Dew

| A

| B

| C

Width : 1,220mm (48 inches)



TX-5307

1

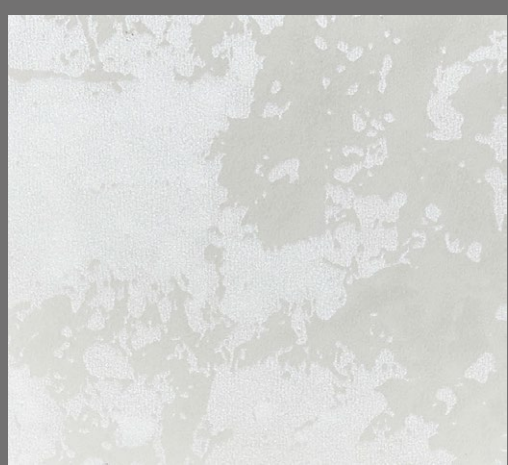

TX-5216

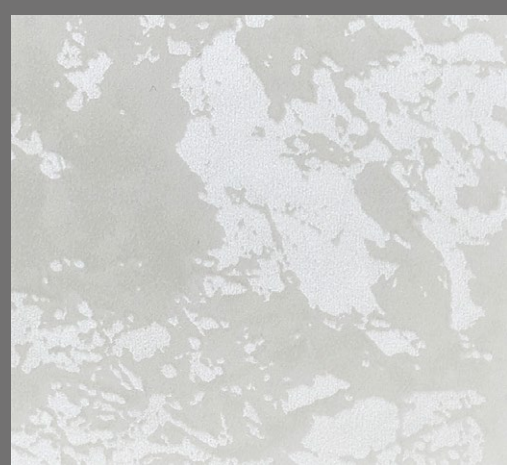

TX-5307 NEW

Komorebi - Canopy

| A

| B

✦ Hygienic Film ⓘ For additional technical information, please refer to the booklet inside the front cover.



TX-5309



TX-5139



TX-5309 NEW ✦



TX-5308 NEW ✦



TX-5310 NEW ✦

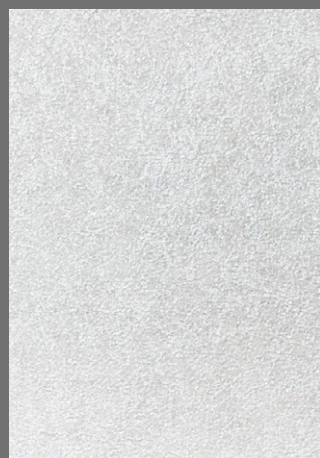

TX-5139 ✦ ⓘ

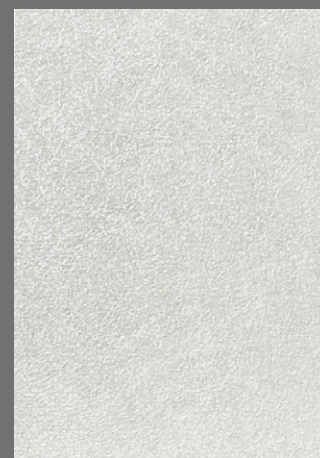

TX-5140 ✦ ⓘ

Hanazome - Petals

Shiramayu - Cocoon

| A

| B

| C

| D

Width : 1,220mm (48 inches)

RW-5412

WOOD
series

RW-5383

RW-5424

PREMIUM WOOD

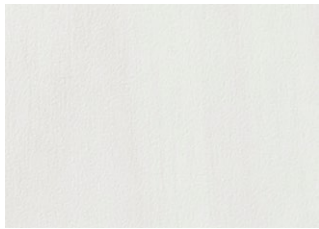

RW-5360 NEW ⓘ Walnut · FG



RW-5399 NEW ⓘ Ash · SF



RW-5387 NEW ⓘ Oak · SG



RW-5389 NEW ⓘ Oak · SG

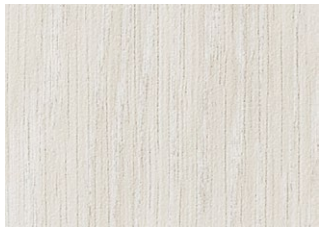

RW-5046 ⓘ Chalked Oak · SF

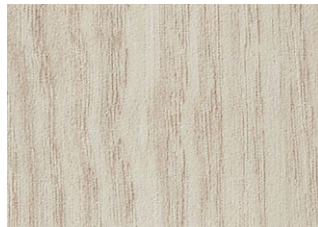

RW-5396 NEW ⓘ Mixwood · SF



RW-5365 NEW ⓘ Oak · FG



RW-5367 NEW ⓘ Oak · FG



RW-5397 NEW ⓘ Mixwood · SF

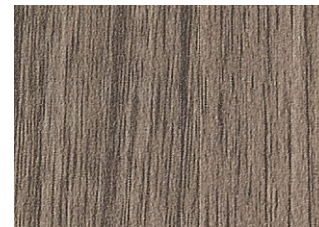

RW-5384 NEW ⓘ Walnut · SF



RW-5361 NEW ⓘ Walnut · FG



RW-5400 NEW ⓘ Ash · SF

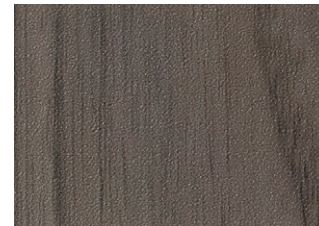

RW-5394 NEW ⓘ Ash · SF



RW-5381 NEW ⓘ Walnut · SG



RW-5402 NEW ⓘ Walnut · FG



RW-5376 NEW ⓘ Ash · SF

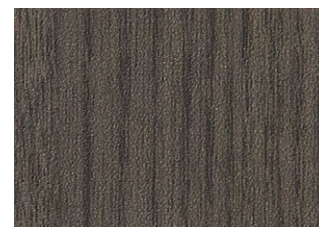

RW-5401 NEW ⓘ Ash · SF



RW-5049 ⓘ Chalked Oak · SF

| A

| B

| C

| D

ⓘ For additional technical information, please refer to the booklet inside the front cover.

Width : 1,220mm (48 inches)
 FG : Flat Grain SG : Straight Grain SF : Straight/Flat Grain

PREMIUM WOOD

PREMIUM WOOD
WOOD

1



RW-5377 NEW ⓘ Maple · SF



RW-5378 NEW ⓘ Maple · SF



RW-5374 NEW ⓘ Ash · SF



RW-5398 NEW ⓘ Chestnut · SF

2



RW-5373 NEW ⓘ Ash · SF



RW-5395 NEW ⓘ Mixwood · SF



RW-5393 NEW ⓘ Ash · SF

3



RW-5391 NEW ⓘ Oak · SF



RW-5366 NEW ⓘ Oak · FG



RW-5375 NEW ⓘ Ash · SF

4



RW-5368 NEW ⓘ Elm · SF



RW-5392 NEW ⓘ Oak · SF

5



RW-5388 NEW ⓘ Oak · SG



RW-5390 NEW ⓘ Oak · SG

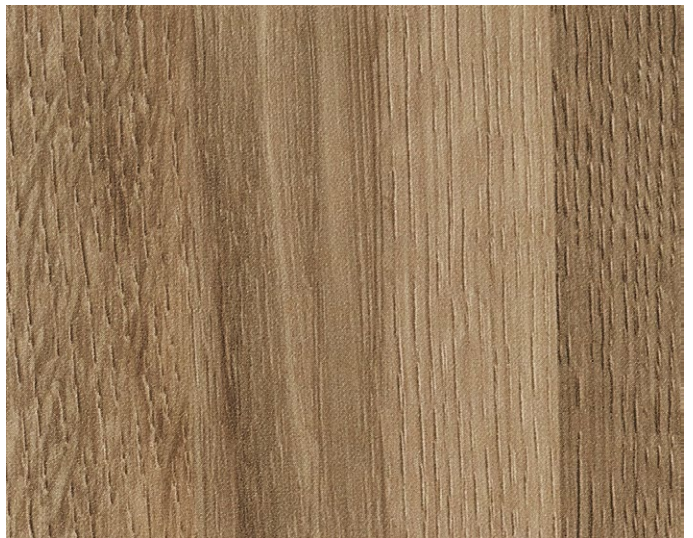

RW-5045 ⓘ Plank Oak

| A

| B

| C

| D

ⓘ For additional technical information, please refer to the booklet inside the front cover.

Width : 1,220mm (48 inches)
FG : Flat Grain SG : Straight Grain SF : Straight/Flat Grain



PREMIUM WOOD

PREMIUM WOOD
WOOD

1



RW-5047 ⓘ Chalked Oak · SF



RW-5380 NEW ⓘ Walnut · SG



RW-5048 ⓘ Chalked Oak · SF



RW-5379 NEW ⓘ Iroko · SG

2



RW-5050 ⓘ Walnut · SG



RW-5051 ⓘ Walnut · SG



RW-5369 NEW ⓘ Elm · SF



RW-5385 NEW ⓘ Walnut · SF

3

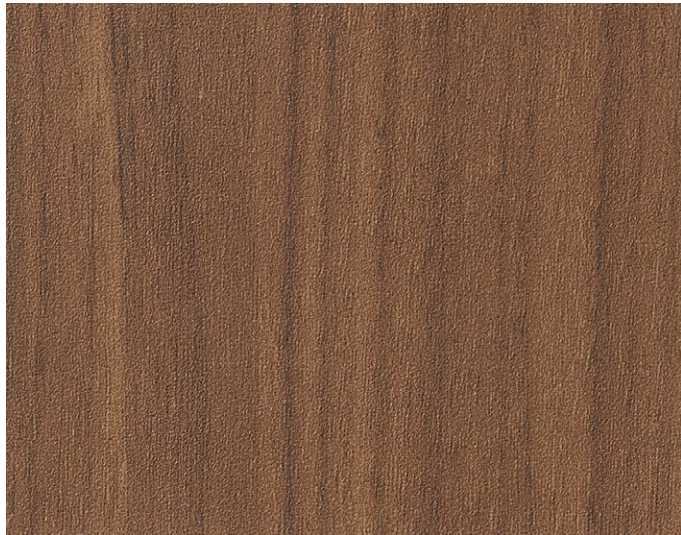

RW-5362 NEW ⓘ Walnut · FG



RW-5382 NEW ⓘ Walnut · SG



RW-5403 NEW ⓘ Walnut · SG

4



RW-5383 NEW ⓘ Walnut · SG



RW-5404 NEW ⓘ Walnut · FG



RW-5052 ⓘ Walnut · SG

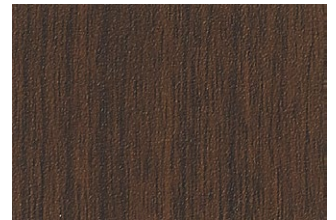

RW-5386 NEW ⓘ Walnut · SF

5



RW-5363 NEW ⓘ Walnut · FG



RW-5364 NEW ⓘ Walnut · FG

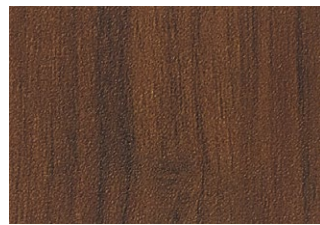

RW-5363 NEW ⓘ Walnut · FG



RW-5364 NEW ⓘ Walnut · FG

| A

| B

| C

| D

ⓘ For additional technical information, please refer to the booklet inside the front cover.



RW-5370



RW-5372

PREMIUM WOOD

WOOD



RW-5370 NEW ⓘ

Oak · FG



RW-5371 NEW ⓘ

Oak · FG

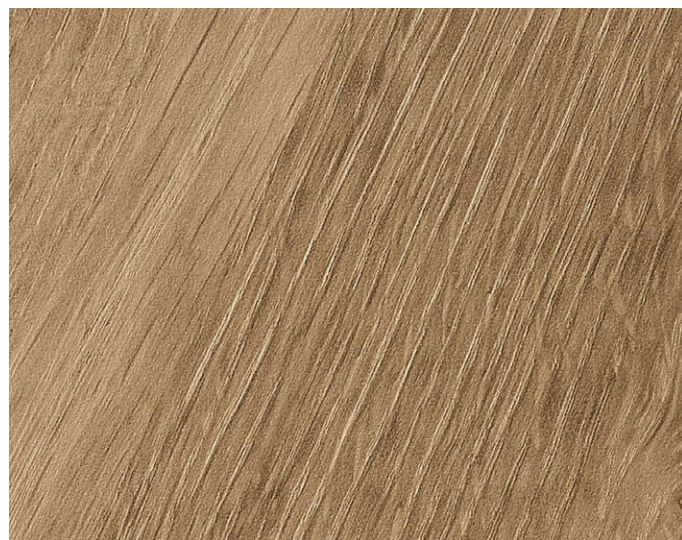

RW-5372 NEW ⓘ

Layered Oak

| A

| B

| C

1

Width : 1,220mm (48 inches)
 FG : Flat Grain SG : Straight Grain SF : Straight/Flat Grain

PREMIUM WOOD

PREMIUM WOOD

1



RW-4031

Walnut · SF

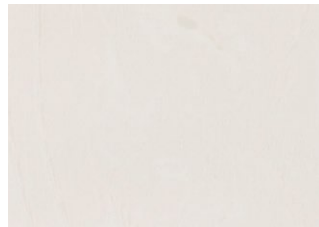

RW-5037 ⓘ

Plank Oak



RW-5039 ⓘ

Sycamore · SG

2

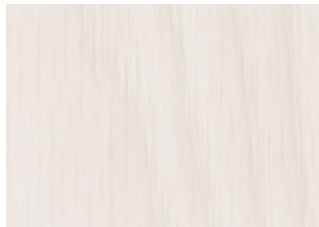

RW-4035

Oak · SF



RW-4036

Ash · SF

3



RW-4002 ⓘ

Oak · SF
TEXTURED



RW-4015 ⓘ

Walnut · FG
TEXTURED



RW-5425 NEW ⓘ

Cherry · SG

4

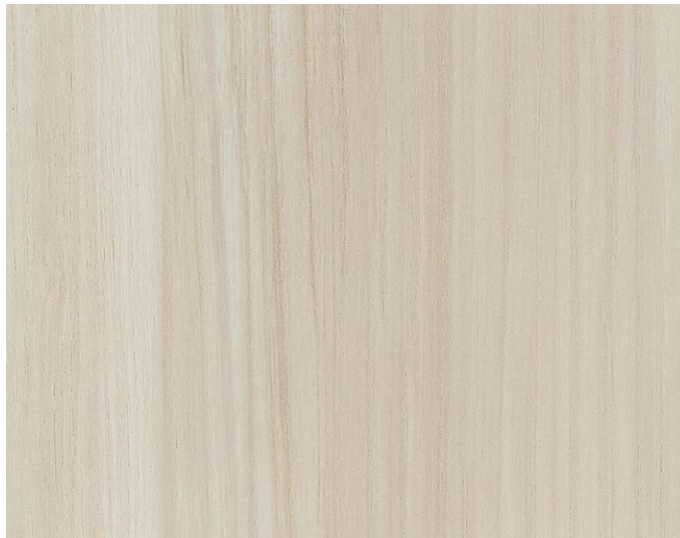

RW-5421 NEW ⓘ

Olive Ash · SF

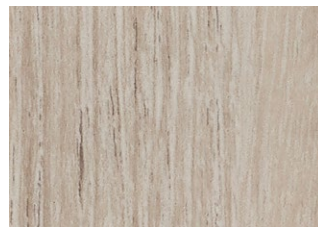

RW-4060 ⓘ

Teak · SG



RW-5416 NEW ⓘ

Ash · SF
TEXTURED

5

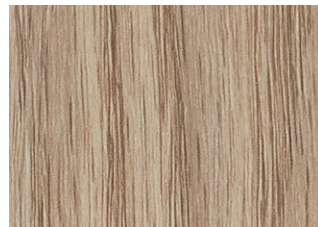

RW-4057

Oak · SF

| A

| B

| C

| D

ⓘ For additional technical information, please refer to the booklet inside the front cover. **TEXTURED** Deep embossed product

Width : 1,220mm (48 inches)
FG : Flat Grain SG : Straight Grain SF : Straight/Flat Grain

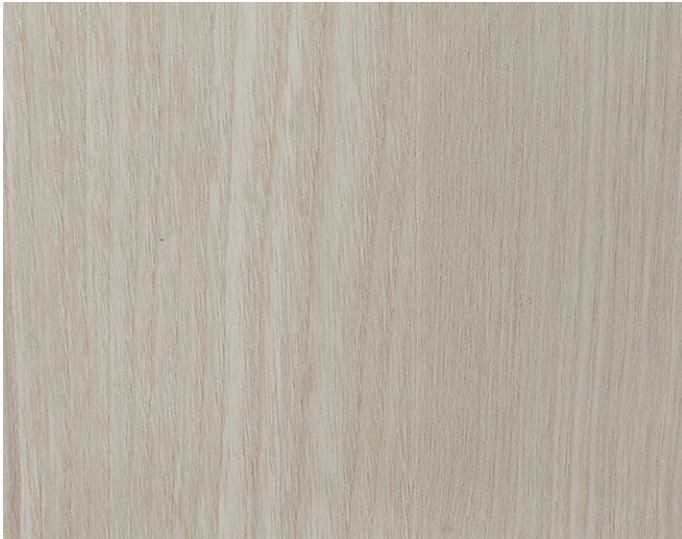

RW-5422 NEW ⓘ

Olive Ash · SF



RW-5426 NEW ⓘ

Cherry · SG

1



RW-4063

Ash · SF



RW-4061

Walnut · SG

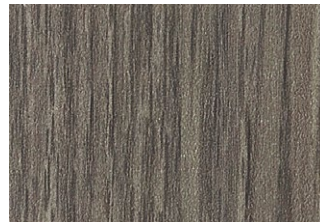

RW-4064

Oak · SG

2



RW-5417 NEW ⓘ

Walnut · FG

TEXTURED

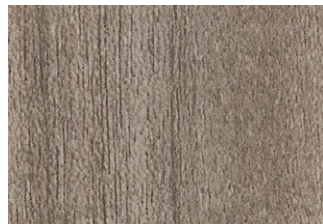

RW-4062

Walnut · SG



RW-4059

Oak · SG

3

| A

| B

| C

| D

RW-5418 NEW ⓘ

Walnut · FG

TEXTURED

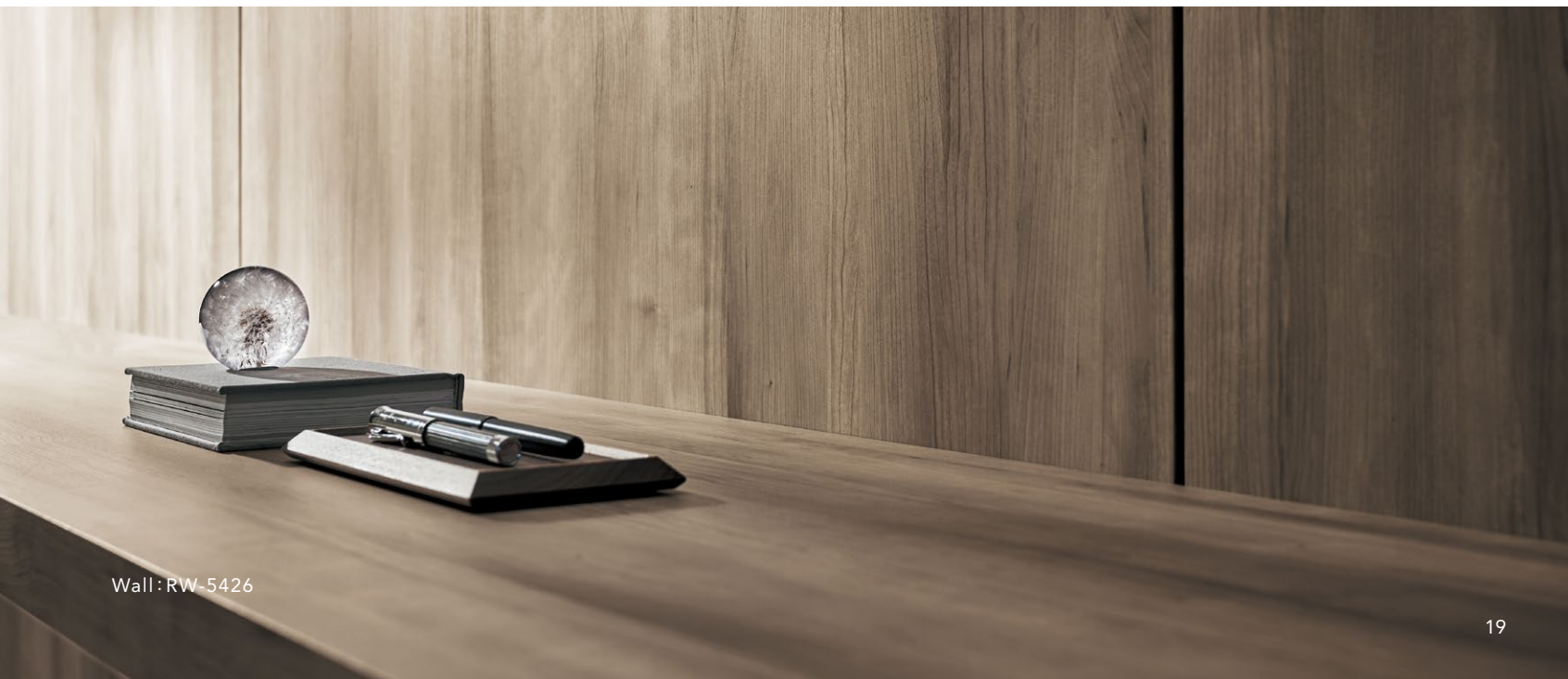

Wall: RW-5426

PREMIUM WOOD

1

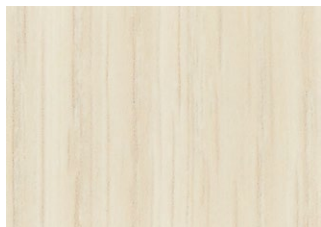

RW-4049 Oak · SG

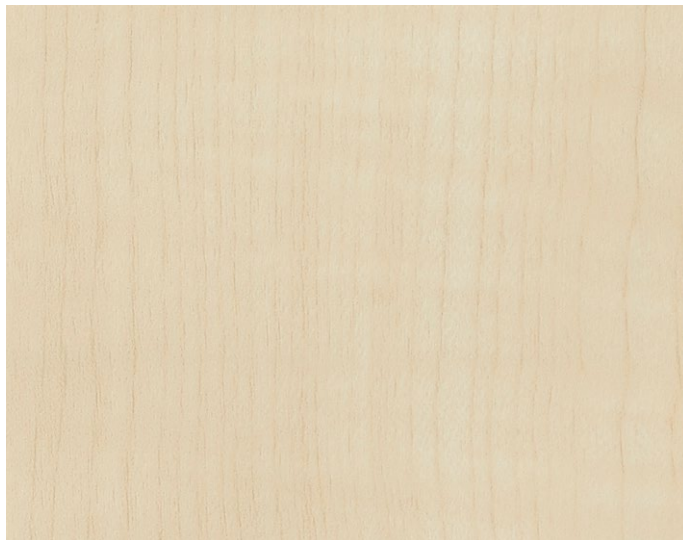

RW-5040 Sycamore · SG



RW-5007 Oak · SF **TEXTURED**

2

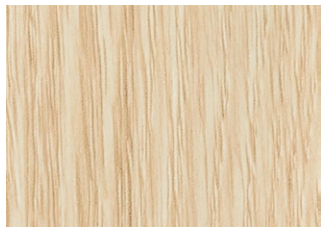

RW-4051 Oak · SF

3

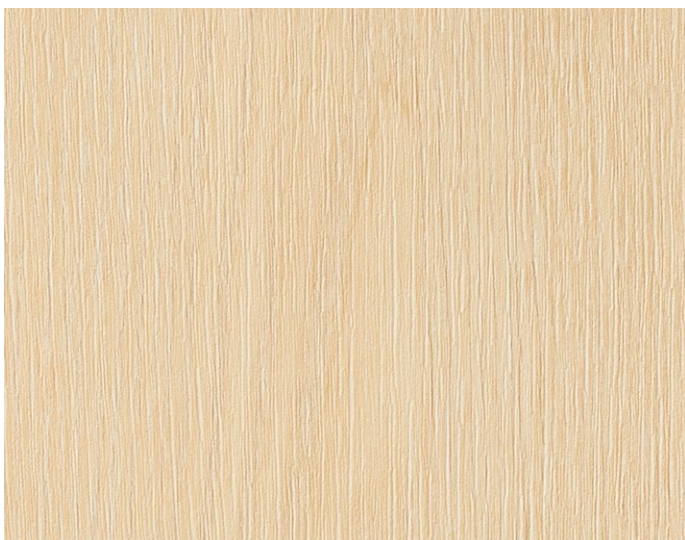

RW-5002 Ash · SF **TEXTURED**



RW-4050 Oak · SG

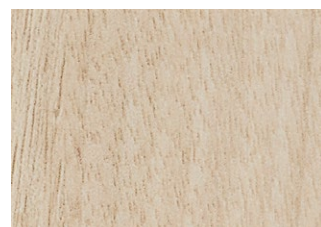

RW-4052 Walnut · SF

4



RW-4047 Walnut · SF

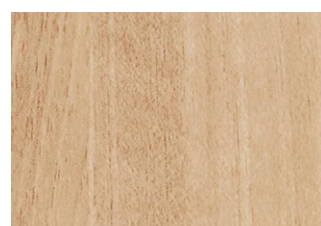

RW-4053 Walnut · SF

5

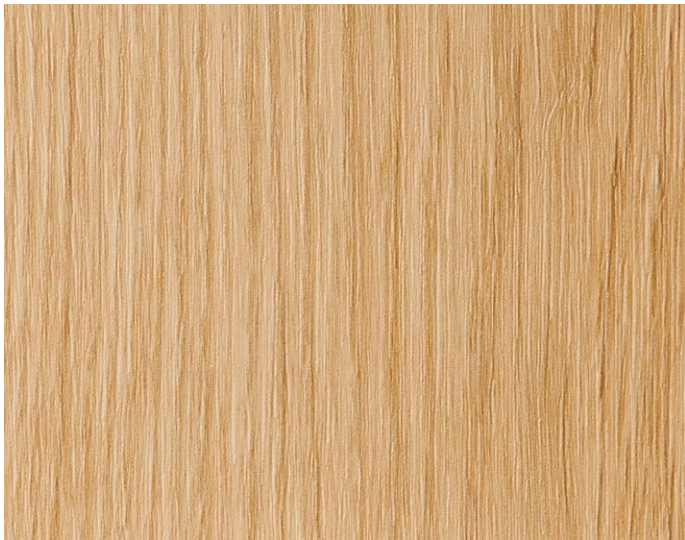

RW-5012 Layered Oak **TEXTURED**



RW-5001 Ash · SF **TEXTURED**



RW-4018 Walnut · FG **TEXTURED**

| A

| B

| C

| D

For additional technical information, please refer to the booklet inside the front cover. **TEXTURED** Deep embossed product

Width : 1.220mm (48 inches)
FG : Flat Grain SG : Straight Grain SF : Straight/Flat Grain



RW-4074 Cherry · SG



RW-4067 Maple · SG



RW-5041 Sycamore · SG



RW-5021 Cherry · SF
TEXTURED



RW-4007 Oak · SF
TEXTURED



RW-4068 Oak · SF



RW-4083 Walnut · SF



RW-5020 Cherry · SF
TEXTURED

| A

| B

| C

| D

1









2

3

4

PREMIUM WOOD

PREMIUM WOOD
WOOD

1	 RW-4048 Oak · SG	 RW-5423 NEW ⓘ Olive Ash · SF	 RW-4016 ⓘ Walnut · FG TEXTURED
2	 RW-4069 Oak · SG		
3	 RW-4076 Cherry · SG	 RW-4001 ⓘ Oak · SF TEXTURED	 RW-5424 NEW ⓘ Olive Ash · SF
4	 RW-4073 ⓘ Teak · SG		
A		B	C D





RW-4078 Cherry · SG



RW-5427 NEW Cherry · SG



RW-4085 Cherry · SG



RW-4079 Cherry · SG



RW-4087 Anigre · SG



RW-4004 Oak · SF
TEXTURED



RW-4088 Oak · SG



RW-4012 Teak · SG
TEXTURED

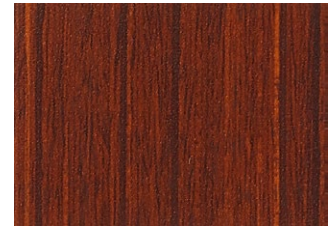

RW-4109 Teak · SG

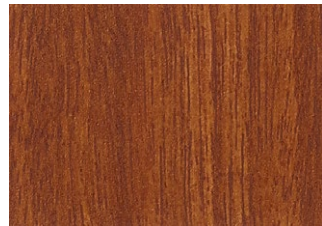

RW-4102 Anigre · SG

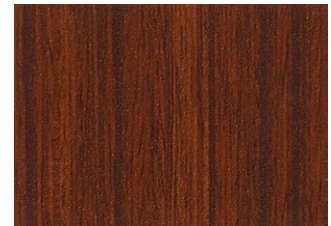

RW-4103 Teak · SG

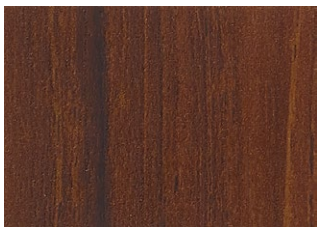

RW-4097 Teak · SG



RW-4009 Teak · SG
TEXTURED

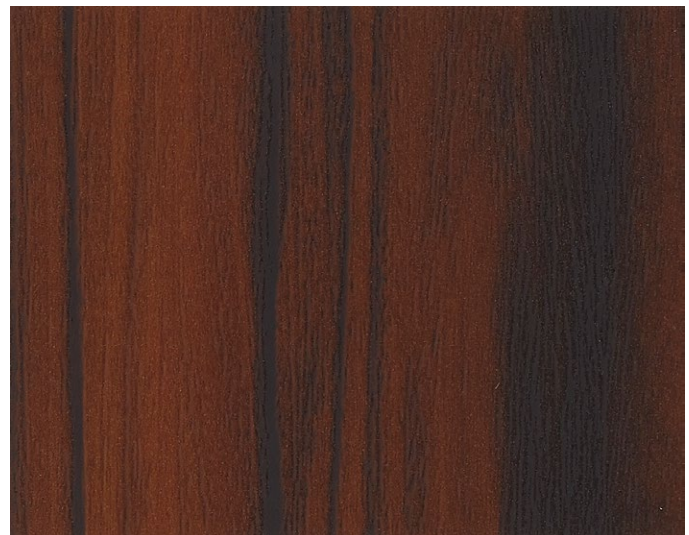

RW-5428 NEW Rosewood · FG

| A

| B

| C

| D

1

2

3

4

5







6

For additional technical information, please refer to the booklet inside the front cover. **TEXTURED** Deep embossed product

Width : 1,220mm (48 inches)
FG : Flat Grain SG : Straight Grain SF : Straight/Flat Grain

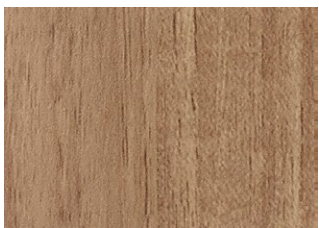
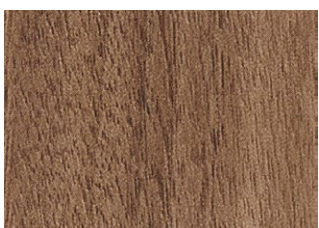
PREMIUM WOOD

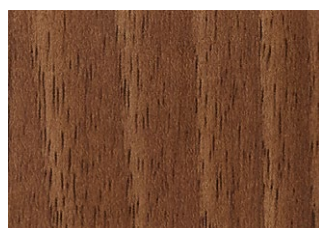
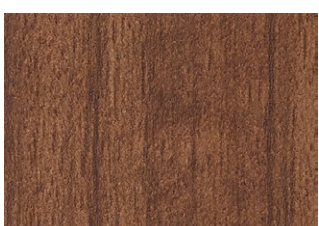
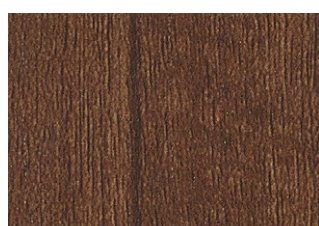
PREMIUM WOOD
WOOD

1			
	RW-4089 ⓘ Walnut · FG	RW-5010 ⓘ Layered Oak TEXTURED	RW-4014 ⓘ Walnut · FG TEXTURED
2			
	RW-4090 Walnut · SF		
3			
	RW-4096 Walnut · SF	RW-5004 ⓘ Ash · SF TEXTURED	RW-4091 Walnut · SF
4			
	RW-4101 Walnut · SG	RW-4092 Walnut · SG	RW-4017 ⓘ Walnut · FG TEXTURED
A	B	C	D



RW-5429



RW-4008 ⓘ Oak · SF
TEXTURED



RW-5018 ⓘ Walnut · FG
TEXTURED

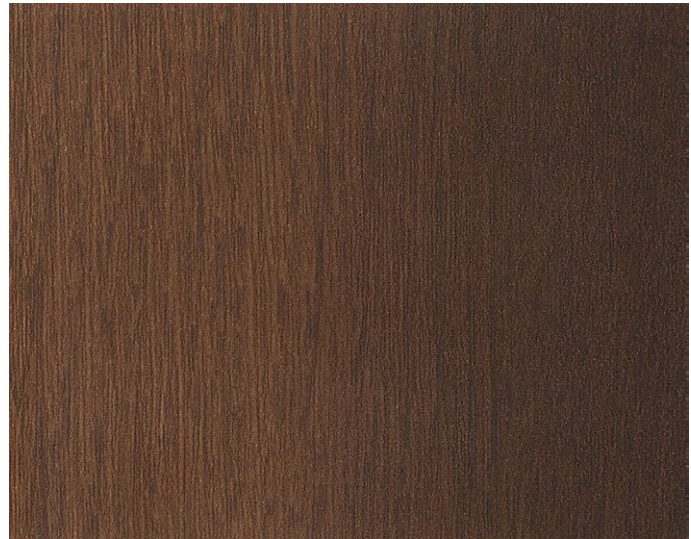

RW-5035 ⓘ Heat Treated Oak

1

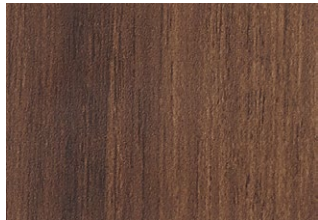

RW-4094 Walnut · SF



RW-4013 ⓘ Teak · SG
TEXTURED



RW-5036 ⓘ Heat Treated Oak

2

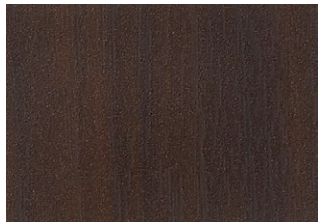

RW-4113 ⓘ Walnut · FG



RW-4114 Oak · SG



RW-5038 ⓘ Plank Oak

3



RW-5038 ⓘ Plank Oak

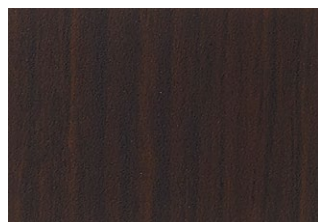

RW-4119 Oak · SG

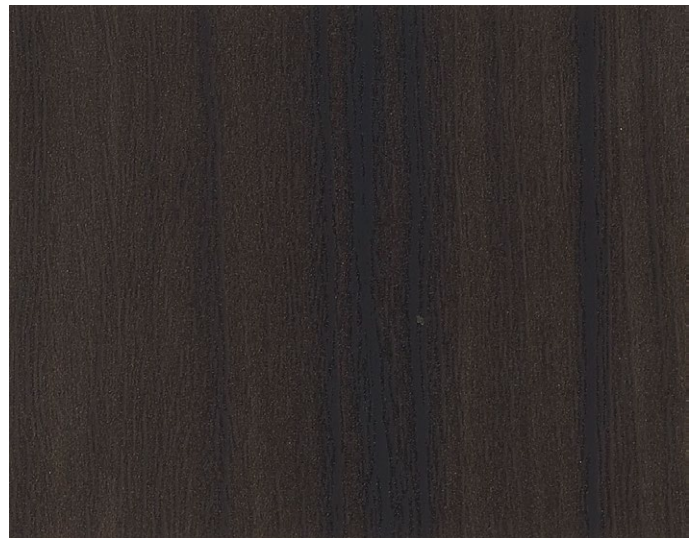

RW-5429 NEW ⓘ Rosewood · FG

4

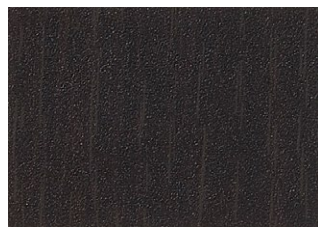

RW-4119 Oak · SG

5

| A

| B

| C

ⓘ For additional technical information, please refer to the booklet inside the front cover. **TEXTURED** Deep embossed product

Width : 1,220mm (48 inches)
FG : Flat Grain SG : Straight Grain SF : Straight/Flat Grain



RW-5414

PREMIUM WOOD

EMBOSS MATCH OAK

1



RW-5413 NEW ⓘ

Oak · FG
TEXTURED

| A



RW-5414 NEW ⓘ

Oak · FG
TEXTURED

| B



RW-5415 NEW ⓘ

Oak · FG
TEXTURED

| C

ⓘ For additional technical information, please refer to the booklet inside the front cover. **TEXTURED** Deep embossed product



RW-5412·TN-5318 (page 49)

PREMIUM WOOD

LARGE SCALE OAK

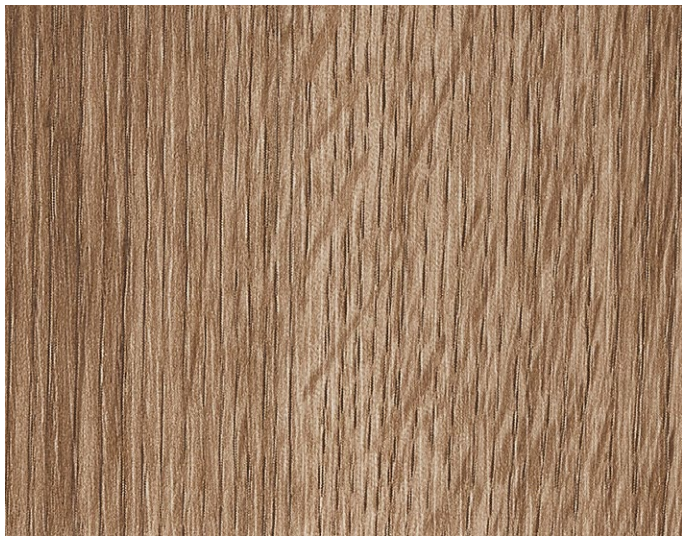

RW-5411 NEW ⓘ

Oak · FG
TEXTURED



RW-5412 NEW ⓘ

Oak · FG
TEXTURED



RW-5412

1

| A

| B

Width : 1,220mm (48 inches)
 FG : Flat Grain SG : Straight Grain SF : Straight/Flat Grain

METALLIC WOOD

1



RW-5043 ⓘ Metallic Walnut · SF



RW-5044 ⓘ Metallic Walnut · SF



RW-4134 ⓘ Ironwood · SG

2



RW-4125 ⓘ Metallic Oak · FG



RW-5042 ⓘ Metallic Oak · FG



RW-4124 ⓘ Metallic Oak · FG

3



RW-4126 ⓘ Metallic Oak · FG



RW-4127 ⓘ Metallic Oak · FG

4



RW-4128 ⓘ Metallic Ebony · SG



RW-4131 ⓘ Metallic Ebony · SG



RW-4132 ⓘ Metallic Ebony · SG

| A

| B

| C

| D

ⓘ For additional technical information, please refer to the booklet inside the front cover.

REATEC COAT Matte/Gloss

Superior protection against minor scratches and abrasion



Counter: Cabinet Doors: RW-5419

REATEC COAT products are also available in other pages.

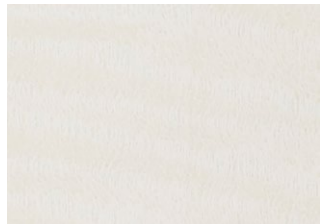

RW-4841 ⓘ Sycamore · SG



RW-4843 ⓘ Zebrawood · SG



RW-5419 NEW ⓘ Birch



RW-5420 NEW ⓘ Birch



RW-4844 ⓘ Maple · SG



RW-4845 ⓘ Maple · SG

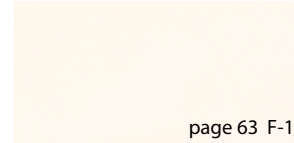

TX-5238 ⓘ Matte



TN-5209 ⓘ Marmo Stone · Gloss

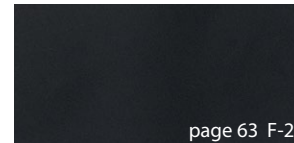

TX-5240 ⓘ Matte



TN-5210 ⓘ Marmo Stone · Gloss



TX-4802 ⓘ Gloss



TN-5319 NEW ⓘ Ajax · Gloss



TX-4803 ⓘ Gloss



TX-4597 ⓘ Gloss

| A

| B



CLASSIC WOOD



TC-4164 Cherry · SF



TC-4166 Ceder · SG



TC-4178 Sycamore · SG



TC-4173 Walnut · SG

1



TC-4169 Walnut · SF



TC-4170 Elm · SG



TC-4175 Walnut · SF

2



TC-4167 Stained Wood · SG



TC-4165 Walnut · SF



TC-4177 Oak · SF



TC-5113 Limba · SG

3



TC-5112 Larch · SG

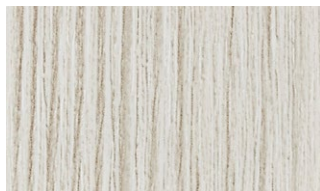

TC-4171 Larch · SG

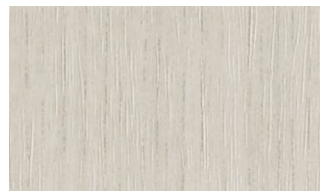

TC-5061 Ash · SG



TC-5098 Cherry · FG

4

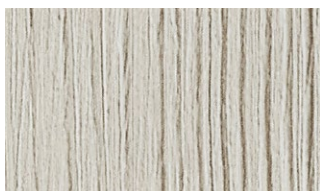

TC-4196 Larch · SG

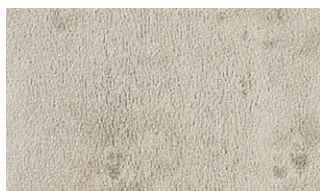

TC-5102 Birds Eye Maple

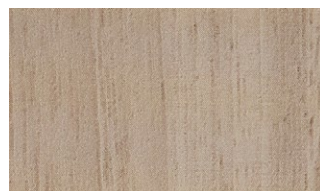

TC-4193 Walnut · SG

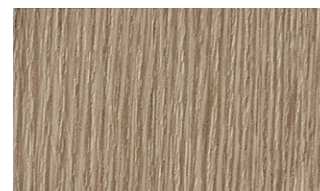

TC-4194 Oak · SG

5

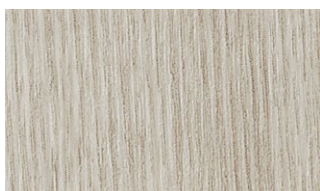

TC-4197 Ash · SG



TC-5089 Oak · FG



TC-4198 Prima Vera · SG



TC-5078 Walnut · FG

6



TC-5441 NEW Teak · SF



TC-4200 Walnut · SF

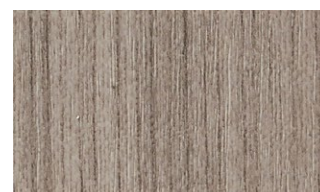

TC-5062 Ash · SG

7

| A

| B

| C

| D

CLASSIC WOOD

1				
	TC-5104 Hickory · SF	TC-4174 ❶ Oak · SG	TC-4208 ✦ ❶ Maple · FG	TC-5067 ✦ ❶ Apple · SG
2				
	TC-4181 ❶ Stained Wood · SG	TC-4182 Oak · SF	TC-5081 ✦ ❶ Elm · SG	TC-4238 Teak · SG
3				
	TC-5435 NEW ✦ ❶ Walnut · SG	TC-5065 ✦ Ash · SF	TC-5086 ✦ ❶ Oak · SG	TC-4223 Oak · SF
4				
	TC-4359 ❶ Chalked Oak · SF	TC-5438 NEW ✦ ❶ Birch · SG	TC-4224 ❶ Walnut · SG	TC-5069 ✦ ❶ Walnut · SG
5				
	TC-5088 ✦ ❶ Oak · FG	TC-5072 ✦ ❶ Walnut · SF	TC-5091 ✦ ❶ Oak · FG	TC-5064 ✦ ❶ Ash · SG
6				
	TC-4360 ❶ Chalked Oak · SF	TC-4241 ❶ Walnut · SG	TC-5092 ✦ ❶ Oak · FG	
7				
	TC-4190 Mulberry · SG	TC-5434 NEW ✦ Walnut · SG	TC-5079 ✦ ❶ Walnut · FG	TC-4304 Walnut · FG
A	B		C	D

✦ Hygienic Film ❶ For additional technical information, please refer to the booklet inside the front cover.



TC-4221 Maple · SG

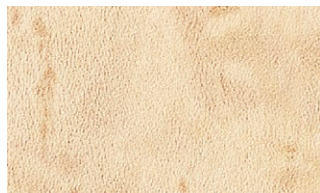

TC-5103 + ⓘ Birds Eye Maple



TC-4204 + Cherry · SG

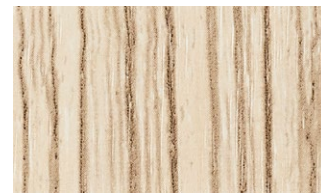

TC-4244 ⓘ Zebrawood · SG

1



TC-4222 ⓘ Oak · SG



TC-5066 + ⓘ Ash · SF

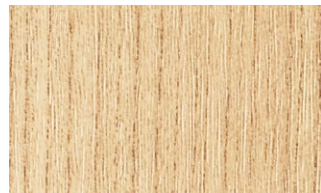

TC-5063 + ⓘ Ash · SG

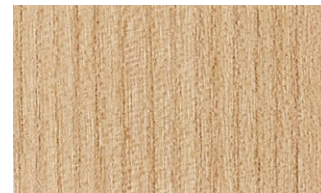

TC-5082 + ⓘ Elm · SG

2



TC-4235 ⓘ Zebrawood · SG

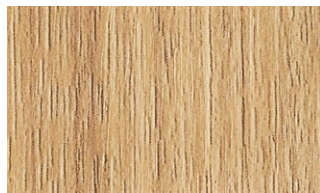

TC-5436 NEW + ⓘ Walnut · SG

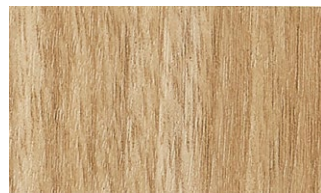

TC-4240 ⓘ Walnut · SF



TC-5070 + ⓘ Walnut · SG

3



TC-4242 Prima Vera · SG



TC-4246 Cherry · SF

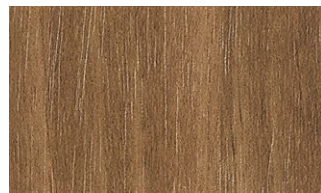

TC-5073 + ⓘ Walnut · SF

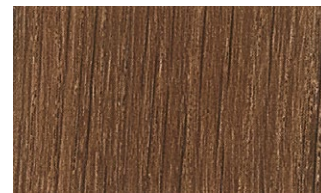

TC-5093 + ⓘ Oak · FG

4

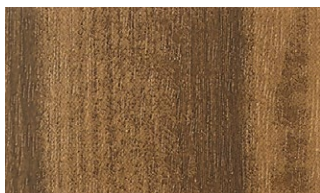

TC-5068 + ⓘ Apple · SG



TC-4299 ⓘ Oak · SG

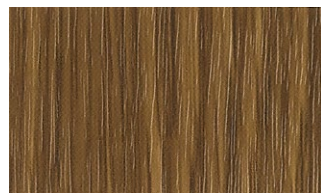

TC-4249 Oak · SF

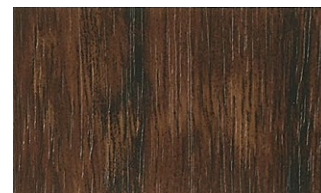

TC-5114 + ⓘ Limba · SG

5



TC-5440 NEW + ⓘ Birch · SG



TC-4322 Walnut · SG



TC-5071 + ⓘ Walnut · SG



TC-4311 Oak · SG

6

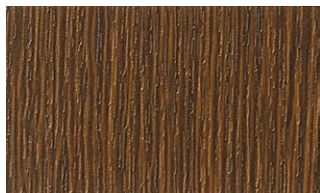

TC-4311 Oak · SG

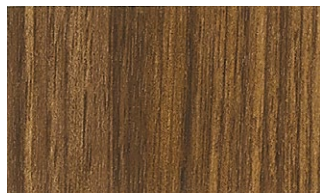

TC-4305 Walnut · SF



TC-4328 Walnut · SG



TC-4303 ⓘ Walnut · SG

7

| A

| B

| C

| D

CLASSIC WOOD

1	 TC-4215 ⓘ Maple · FG	 TC-4211 Sycamore · SF	 TC-5108 † ⓘ Maple · SF	 TC-4210 Maple · SG
2	 TC-5439 NEW † ⓘ Birch · SG	 TC-4205 ⓘ Sycamore · SG	 TC-4256 † ⓘ Cherry · SG	 TC-5109 † ⓘ Maple · SF
3	 TC-4218 Pear · SF	 TC-4251 Oak · SG	 TC-4269 Pear · SF	 TC-4270 Cherry · SG
4	 TC-4348 Plank Oak	 TC-4212 † ⓘ Cherry · SF	 TC-4258 Birds Eye Maple	 TC-4265 Cherry · SF
5	 TC-5442 NEW † ⓘ Teak · SF	 TC-4225 Oak · SF	 TC-4282 Cherry · SG	 TC-4288 ⓘ Cherry · SG
6	 TC-4257 Oak · SF	 TC-4231 ⓘ Oak · SG	 TC-4261 Teak · SF	 TC-4277 ⓘ Mahogany · SG
7	 TC-5099 † ⓘ Cherry · FG	 TC-4260 ⓘ Oak · SF	 TC-4261 Teak · SF	 TC-4278 ⓘ Mahogany · SG
A	B		C	D

† Hygienic Film ⓘ For additional technical information, please refer to the booklet inside the front cover.

Width : 1,220mm (48 inches)
FG : Flat Grain SG : Straight Grain SF : Straight/Flat Grain



TC-4262 Sycamore · SF



TC-4280 Cherry · SG

1

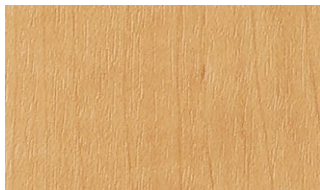

TC-4263 Maple · FG

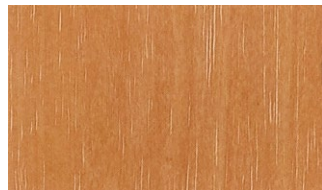

TC-4286 Pear · SG

2



TC-4259 Birds Eye Maple

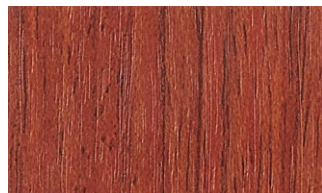

TC-5431 NEW + Padoauk · SG

3

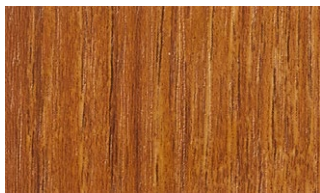

TC-4254 Teak · SG



4

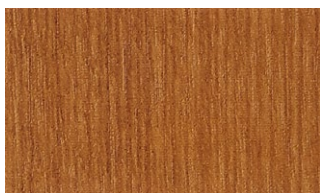

TC-4272 Cherry · SG

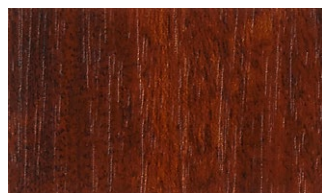

TC-4289 Anigre · SG

5



TC-4273 Cherry · SF

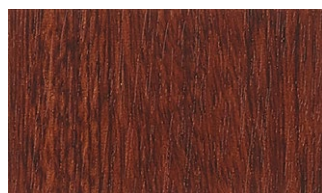

TC-4284 Mahogany · SG

6

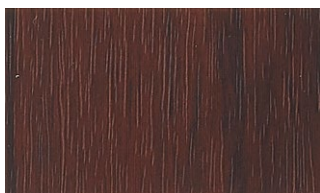

TC-5443 NEW + Rosewood · FG



TC-4296 Narra · SG







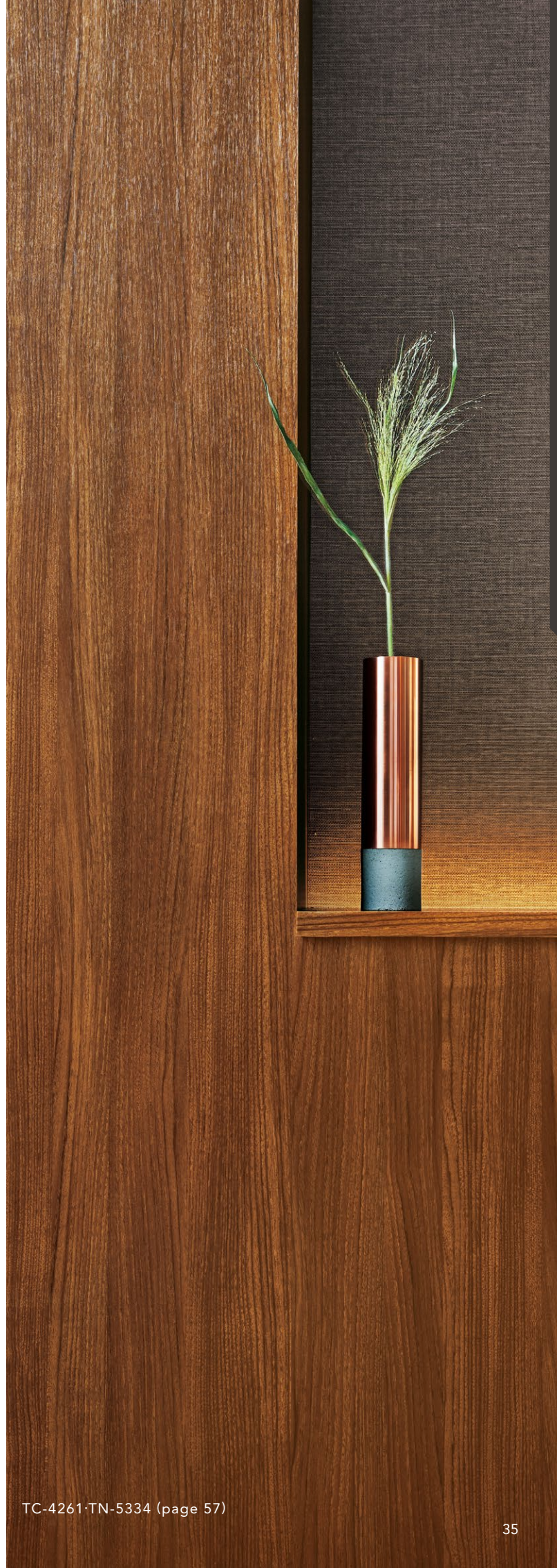

7

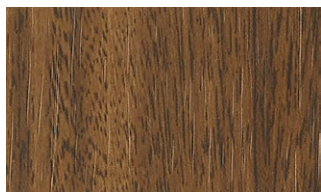
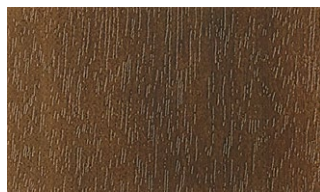
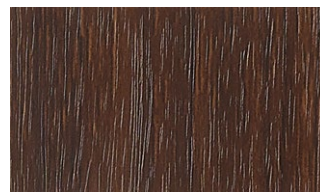
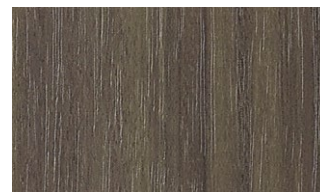
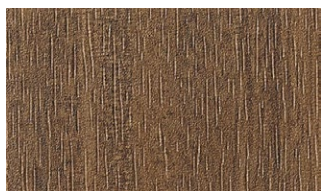
| A

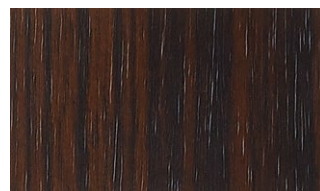
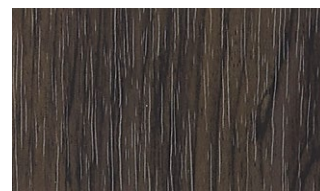
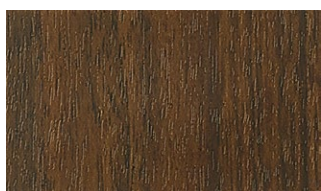
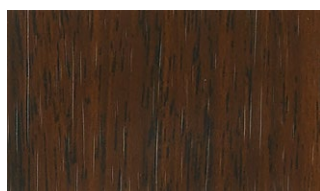
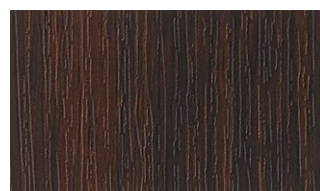
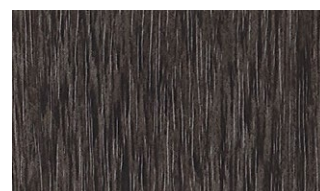
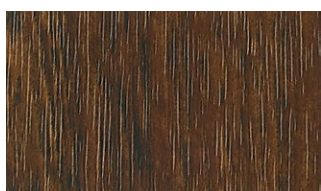
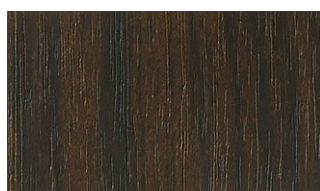
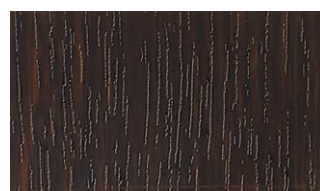
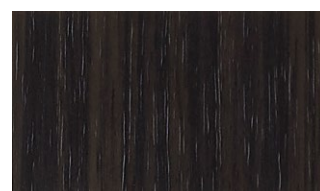
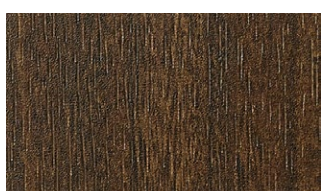
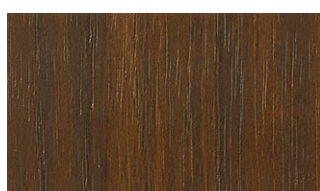
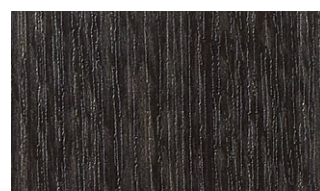
| B

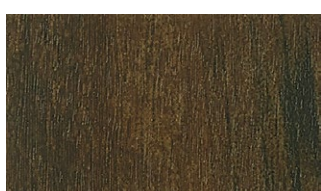

CLASSIC WOOD

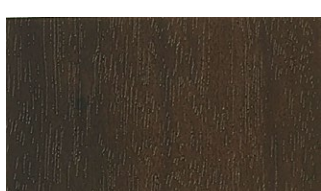
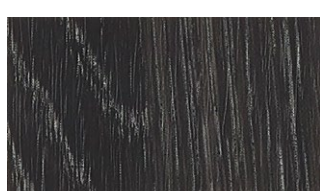
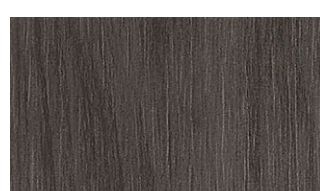
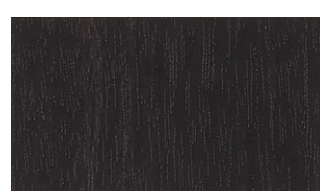
1	 TC-4310 ⓘ Walnut · FG	 TC-5100 + ⓘ Cherry · FG	 TC-5437 NEW + ⓘ Walnut · SG	 TC-5110 + ⓘ Eucalyptus · SG
2	 TC-4316 Prima Vera · SG	 TC-4317 Walnut · SG	 TC-4321 ⓘ Zebrawood · SG	 TC-5444 NEW + ⓘ Rosewood · FG
3	 TC-4307 + ⓘ Walnut · SF	 TC-4308 ⓘ Walnut · FG	 TC-5087 + ⓘ Oak · SG	 TC-5095 + ⓘ Sucupira · FG
4	 TC-5094 + ⓘ Sucupira · FG	 TC-4330 ⓘ Teak · SF	 TC-4327 ⓘ Oak · SF	 TC-4344 ⓘ Zebrawood · SG
5	 TC-4324 ⓘ Prima Vera · SG	 TC-5111 + ⓘ Eucalyptus · SG	 TC-4337 Oak · SF	 TC-4336 ⓘ Stained Wood · SG
6	 TC-5080 + ⓘ Walnut · FG	 TC-4313 Walnut · FG	 TC-4337 Oak · SF	 TC-4338 ⓘ Walnut · SG
7	 TC-5101 + ⓘ Cherry · FG	 TC-4362 ⓘ Chalked Oak · SF	 TC-5090 + ⓘ Oak · FG	 TC-4339 ⓘ Walnut · SF

| A

| B

| C

| D

+ Hygienic Film ⓘ For additional technical information, please refer to the booklet inside the front cover.

Width : 1,220mm (48 inches)
FG : Flat Grain SG : Straight Grain SF : Straight/Flat Grain

CLASSIC WOOD



TC-5053 + Japanese Cedar · SG



TC-4157 ① Japanese Cherry · SG



TC-5055 + ① Japanese Cypress · SG



TC-4156 Japanese Cypress · FG



TC-5054 + ① Japanese Cedar · SG



TC-4158 ① Japanese Cherry · SG



TC-4155 ① Japanese Cypress · SG



TC-4151 Kalopanax · SG



TC-4161 ① Japanese Elm · FG



TC-5056 + Bamboo



TC-5057 + Charred Wood



TC-5058 + Charred Wood

| A

| B

| C

| D

1

2

3

4

CLASSIC WOOD

WOOD



TC-5053



TC-5057

CLASSIC WOOD

1				
	TC-5106 ⓘ Hickory · SF	TC-4188 ⓘ Teak · SF	TC-4192 ⓘ Walnut · SG	TC-4193 page 31 C-5 Same Finish Horiz & Vert Grain
2				
	TC-4233 ⓘ Teak · SF	TC-5072 page 32 B-5 Same Finish Horiz & Vert Grain	TC-5119 page 40 B-4 Same Finish Horiz & Vert Grain	
3				
	TC-4247 ⓘ Walnut · SG	TC-4241 page 32 C-6 Same Finish Horiz & Vert Grain	TC-5073 page 33 C-4 Same Finish Horiz & Vert Grain	TC-5447 NEW ⓘ Plank Cherry
4				
	TC-4255 ⓘ Teak · SF	TC-4261 page 34 C-7 Same Finish Horiz & Vert Grain	TC-4323 ⓘ Walnut · SG	TC-4322 page 33 C-6 Same Finish Horiz & Vert Grain
5				
	TC-4301 ⓘ Zebrawood · SG	TC-4331 ⓘ Teak · SF	TC-4330 page 36 B-4 Same Finish Horiz & Vert Grain	TC-4315 ⓘ Mixwood
6				
	TC-4309 ⓘ Walnut · SG	TC-4303 page 33 D-7 Same Finish Horiz & Vert Grain	TC-4335 ⓘ Zebrawood · SG	TC-4332 ⓘ Mixwood

| A

| B

| C



CLASSIC WOOD

1				
	TC-5432 NEW + ⓘ Herringbone Cedar	TC-5433 NEW + ⓘ Herringbone Cedar	TC-5117 + ⓘ Layered Walnut	TC-4353 Plank Oak
2				
	TC-4346 ⓘ Pine	TC-4354 Rough Thom Teak	TC-4349 Rough Thom Teak	TC-4355 Colored Ash · SG
3				
	TC-4346 ⓘ Pine	TC-4354 Rough Thom Teak	TC-4349 Rough Thom Teak	TC-4356 Colored Ash · SG
4				
	TC-5118 + ⓘ Plank Cherry	TC-5119 + ⓘ Plank Cherry	TC-5120 + ⓘ Plank Cherry	TC-4357 Antique Teak
5				
	TC-5121 + ⓘ Layered Oak	TC-5122 + ⓘ Layered Oak	TC-5123 + ⓘ Layered Oak	TC-5124 + ⓘ Layered Oak
A	B	C	D	

⚡ Hygienic Film ⓘ For additional technical information, please refer to the booklet inside the front cover.

Width : 1.220mm (48 inches)
FG : Flat Grain SG : Straight Grain SF : Straight/Flat Grain



TC-4346

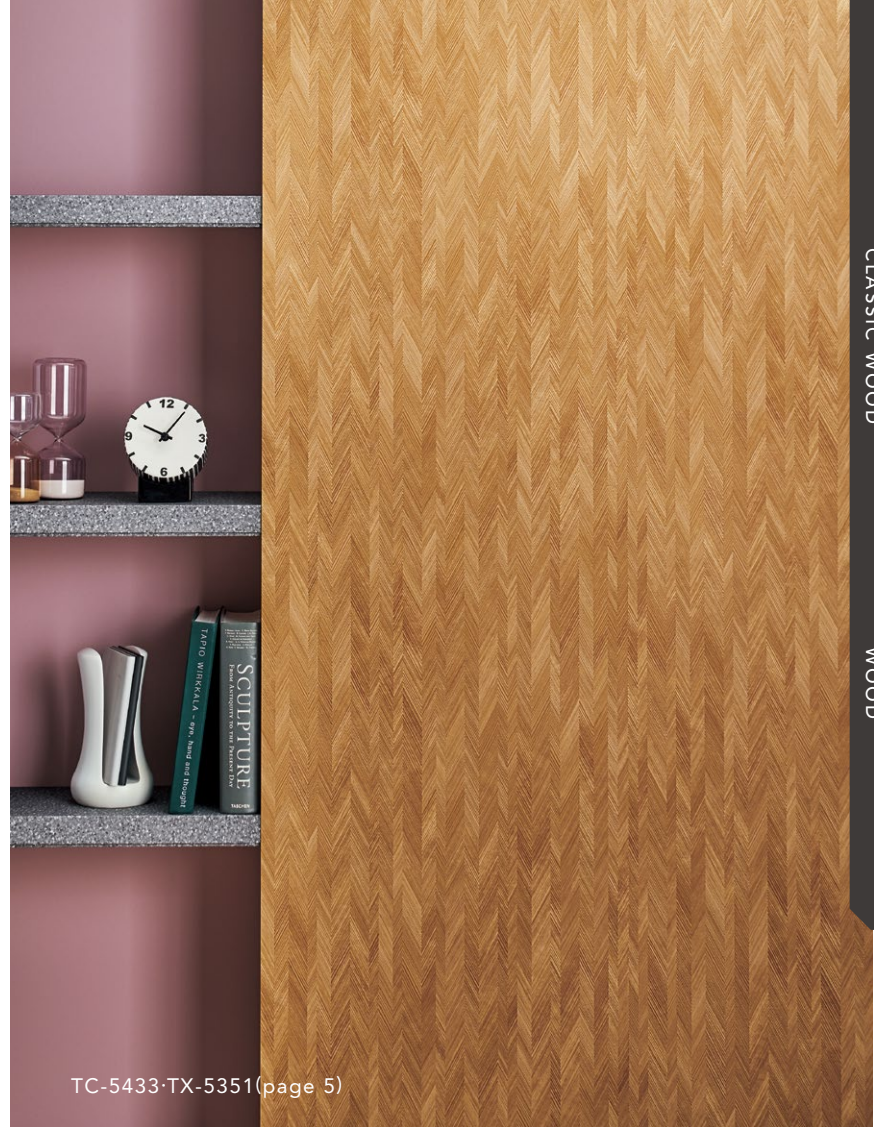

TC-5433-TX-5351 (page 5)

CLASSIC WOOD

WOOD



TC-4353



TC-5124



BASIC WOOD



BC-5471 NEW Walnut · SF

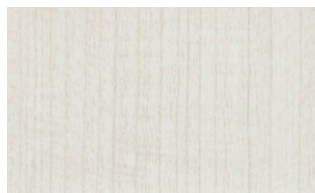

BC-5495 NEW Cherry · SG

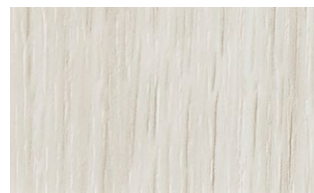

BC-5464 NEW Oak · SF



BC-5467 NEW Walnut · SF

1



BC-5491 NEW Ash · SF



BC-5452 NEW Oak · SF

2



BC-5451 NEW Oak · SF

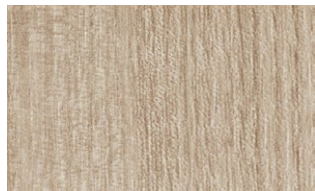

BC-5487 NEW Ash · SG

3



BC-5479 NEW Walnut · SG



BC-5490 NEW Ash · SF

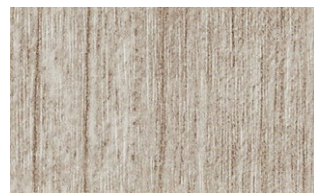

BC-5505 NEW Teak · SG

4



BC-5473 NEW Walnut · SF



BC-5488 NEW Ash · SG

5



BC-5472 NEW Walnut · SF

6

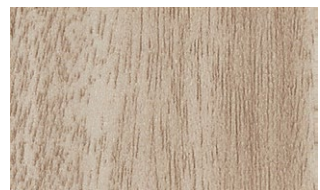

BC-5475 Walnut · SG



BC-5456 NEW Oak · SF



BC-5470 NEW Walnut · SF

7

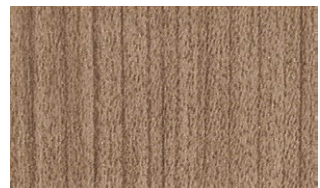

BC-5500 NEW Cherry · SG



BC-5494 NEW Ash · SF

| A

| B

| C

| D

Width : 1,220mm (48 inches)
FG : Flat Grain SG : Straight Grain SF : Straight/Flat Grain

BASIC WOOD



1				
	BC-5496 NEW Cherry · SG	BC-5503 Maple · FG	BC-5477 Walnut · SG	BC-5478 Walnut · SG
2				
	BC-5497 NEW Cherry · SG	BC-5502 NEW Maple · FG	BC-5504 Maple · FG	BC-5501 NEW Cherry · SG
3				
	BC-5460 NEW Oak · FG	BC-5453 NEW Oak · SF	BC-5455 NEW Oak · SF	BC-5469 NEW Walnut · SF
4				
	BC-5499 NEW Cherry · SG	BC-5508 NEW Teak · SG	BC-5481 NEW Walnut · SG	BC-5482 NEW Walnut · SG
	A	B	C	D



BC-5484 NEW Ash · SG



BC-5458 NEW Oak · FG



BC-5486 NEW Ash · SG



BC-5474 Walnut · SG



BC-5485 NEW Ash · SG



BC-5461 NEW Oak · FG



BC-5459 NEW Oak · FG



BC-5465 NEW Oak · SF

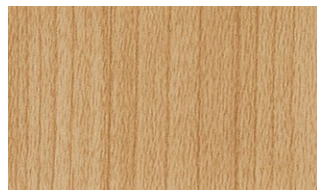

BC-5498 NEW Cherry · SG



BC-5454 NEW Oak · SF



BC-5492 NEW Ash · SF

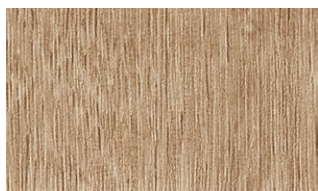

BC-5462 NEW Oak · FG



BC-5506 NEW Teak · SG

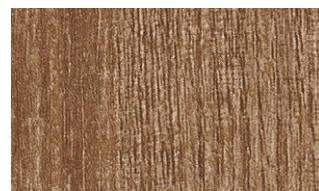

BC-5489 NEW Ash · SG



BC-5493 NEW Ash · SF



BC-5466 NEW Oak · SF

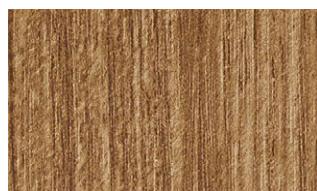

BC-5507 NEW Teak · SG

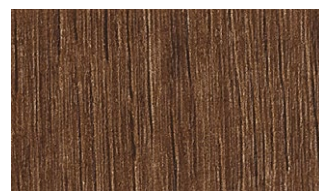

BC-5463 NEW Oak · FG



BC-5468 NEW Walnut · SF

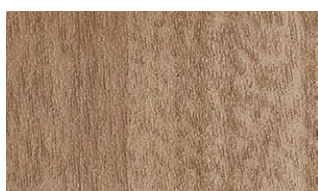

BC-5476 Walnut · SG



BC-5480 NEW Walnut · SG

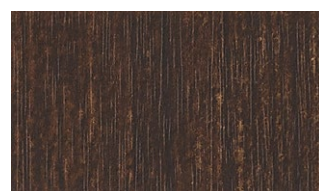

BC-5510 NEW Teak · SG

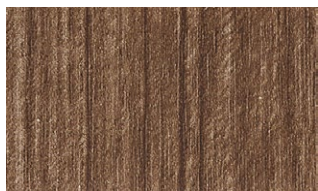

BC-5509 NEW Teak · SG



BC-5457 NEW Oak · SF

| A

| B

| C

| D

Width : 1,220mm (48 inches)
 FG : Flat Grain · SG : Straight Grain · SF : Straight/Flat Grain

METALLIC

1					
	TR-4371 ⓘ	TR-4379 ⓘ	TR-4388 ⓘ	TR-4374 ⓘ	TR-5151 ⓘ
2					
	TR-4372 ⓘ	TR-5152 ⓘ	RD-5526 NEW ⓘ	RD-5523 NEW ⓘ	TR-4390 ⓘ
3					
	TR-5541 NEW ⓘ	TR-5154 ⓘ	TR-4385 ⓘ	TR-4392 ⓘ	TR-5155 ⓘ
4					
	TR-4378 ⓘ	TR-4384 ⓘ	RD-5521 NEW ⓘ	TR-4393 ⓘ	TR-4395 ⓘ
5					
	TR-5542 NEW ⓘ	RD-5525 NEW ⓘ	RD-5524 NEW ⓘ	TR-4398 ⓘ	RD-5522 NEW ⓘ
6					
		TR-4415 ⓘ	TR-4417 ⓘ	TR-5161 ⓘ	TR-5163 ⓘ
7					
	TR-4416 ⓘ	TR-5162 ⓘ	TR-4418 ⓘ	TR-4419 ⓘ	TR-4420 ⓘ
	A	B	C	D	E

ⓘ For additional technical information, please refer to the booklet inside the front cover.

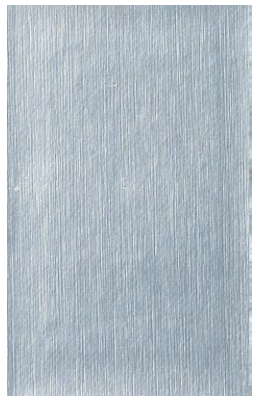

RD-5531 NEW ⓘ



TX-4407 ⓘ



RD-5533 NEW ⓘ

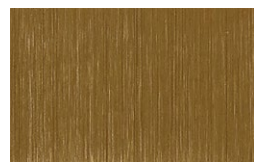

RD-5534 NEW ⓘ



TX-5160 ⓘ

1



TX-4408 ⓘ



RD-5535 NEW ⓘ



RD-5536 NEW ⓘ

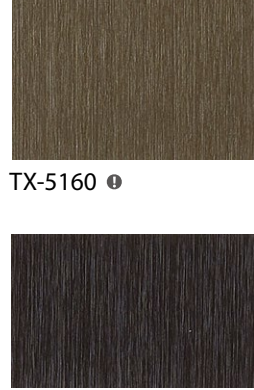

RD-5538 NEW ⓘ

2



RD-5532 NEW ⓘ



TX-4412 ⓘ



RD-5537 NEW ⓘ



RD-5530 NEW ⓘ

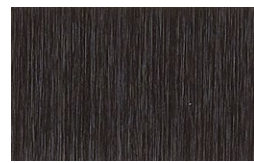

RD-5529 NEW ⓘ

3

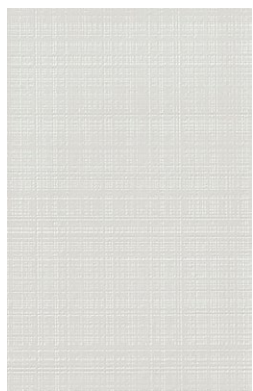

TX-5156 ⓘ



TX-4403 ⓘ



RD-5527 NEW ⓘ



RD-5530 NEW ⓘ



RD-5528 NEW ⓘ

4



TX-4404 ⓘ



TX-5158 ⓘ



RD-5530 NEW ⓘ



RD-5529 NEW ⓘ

5



RD-5539 · TX-4464 · TX-4469



RD-5540 NEW ⓘ



RD-5539 NEW ⓘ



TX-4461 ⓘ

6

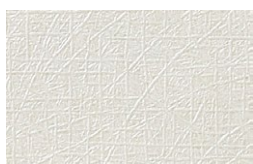

TX-4467 ⓘ



TX-4469 ⓘ

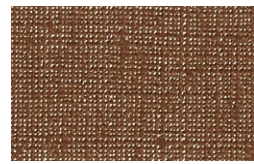

TX-4464 ⓘ

7



TX-4465 ⓘ

8

| A

| B

| C

| D

| E

STUCCO

INDUSTRIAL STUCCO / CONCRETE

1					
2					
3					
	TU-5551 NEW			TU-4525	TU-4526 ⓘ
4					
	TU-4527 ⓘ	TU-5193 ⓘ	TU-4528 ⓘ		
5					
	TU-4531 ⓘ	TU-4532 ⓘ	TU-5195 ⓘ	TU-5194 ⓘ	
6					
	TU-4529 ⓘ				
7					
	TU-4533 ⓘ	TU-5552 NEW ⓘ			
	A	B	C	D	

✦ Hygienic Film ⓘ For additional technical information, please refer to the booklet inside the front cover.

Width : 1,220mm (48 inches)

CONCRETE



TN-5315 NEW

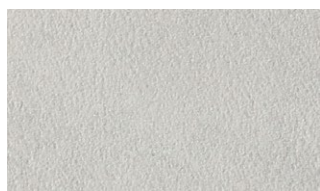

TN-5316 NEW



TN-5317 NEW



TN-5318 NEW



TC-4543



TC-4541



TC-4542



TC-5204

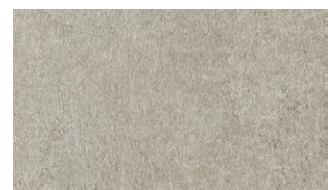

TC-5205



TC-5206

| A

| B

| C

| D

1

2

3

4

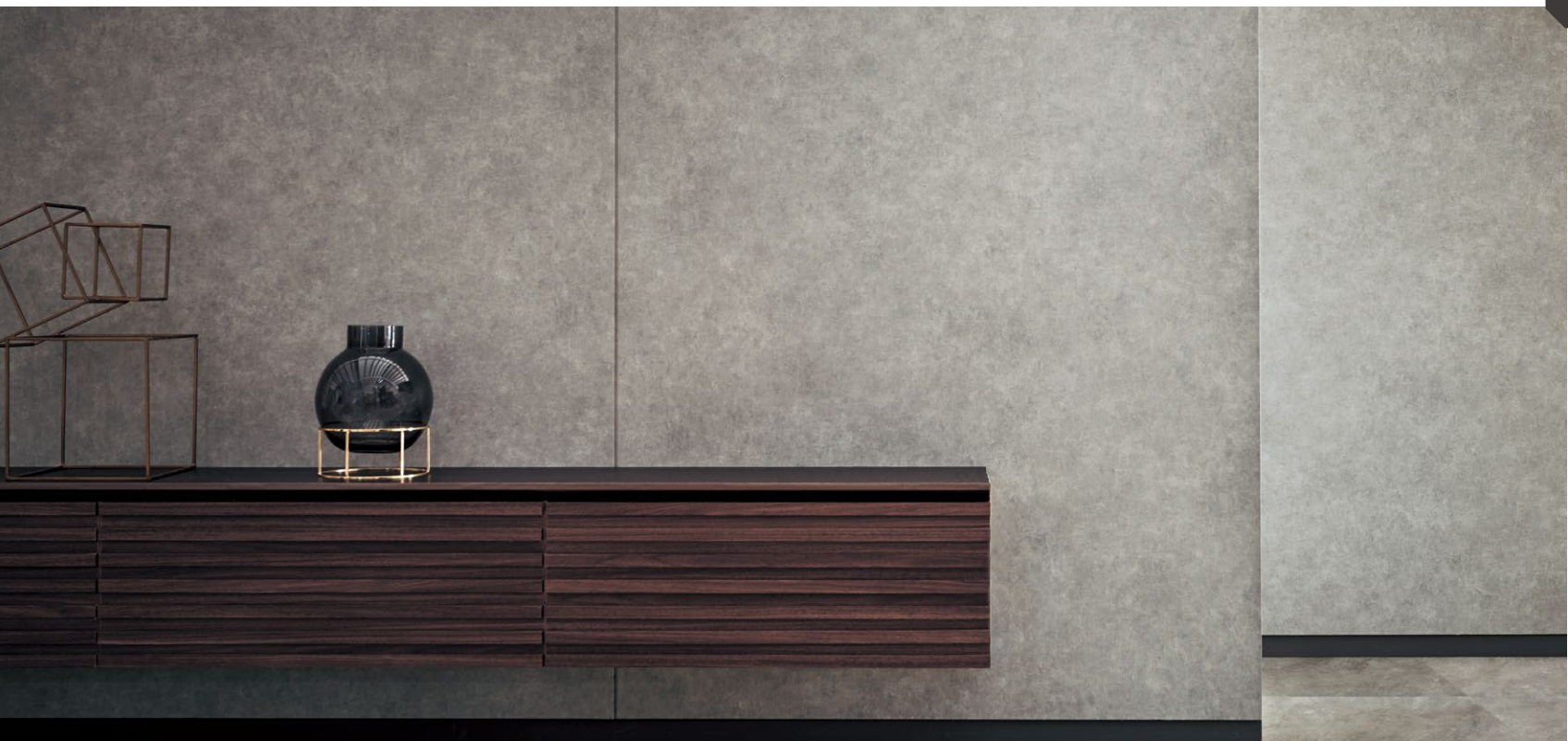

TC-5204



RUST

INDUSTRIAL

RUST



TX-5196 ⓘ



TX-5197 ⓘ



TX-5198 ⓘ

1



TN-5311 NEW ⓘ



TN-5312 NEW ⓘ



TN-5313 NEW ⓘ



TN-5314 NEW ⓘ

2

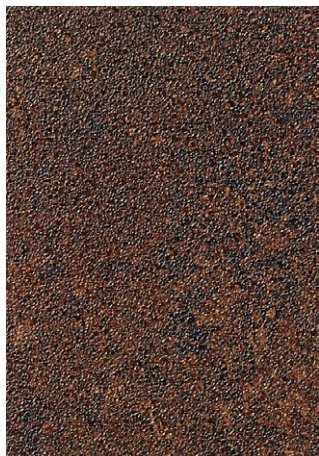

TD-4548 ⓘ

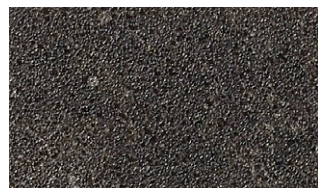

TD-4549 ⓘ

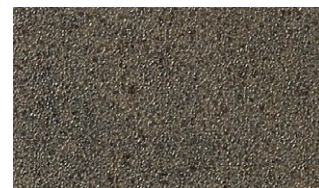

TD-5201 + ⓘ



TD-5202 + ⓘ

3



TD-4547 ⓘ

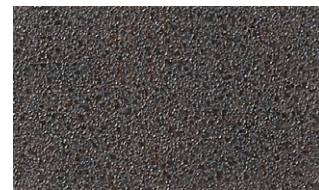

TD-4545 ⓘ

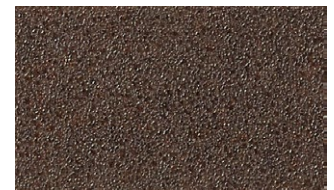

TD-4546 ⓘ

4

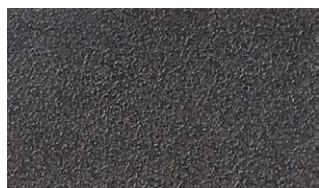

TC-4544 ⓘ



TD-4551 ⓘ



TX-5199 ⓘ



TX-5200 ⓘ

5



TD-4550 ⓘ

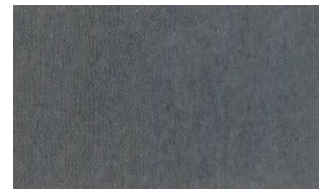

TD-5203 +

6











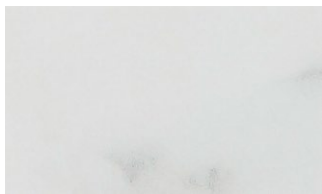

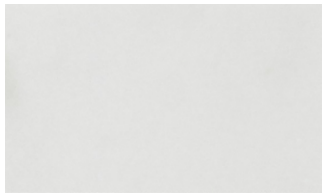
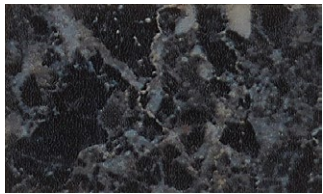
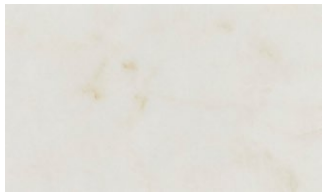

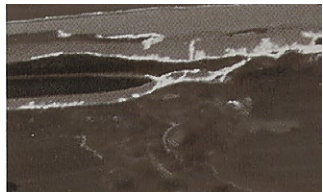
| A

| B

| C

| D

STONE

1			
	TC-4578 + Arabescato	TC-5553 NEW + Marble	TC-4580 + Ajax
2			
	TC-4577 Bianco	TC-4586 Royal Marble	
3			
	TC-4579 + Marble	TC-4581 Botticino	TN-5209 Marmo Stone
			
			TN-5210 Marmo Stone
4			
	TC-4584 Limestone	TC-5207 + Serpeggiante	TC-4587 Brick
5			
	TC-5208 + Travertine	TC-5554 NEW + Brick	
6			
	TC-5213 + Slate	TC-5214 + Slate	TC-5211 + Basalto
7			
			TC-5212 + Basalto

| A

| B

| C

| D

+ Hygienic Film ⓘ For additional technical information, please refer to the booklet inside the front cover.



TC-5208



TN-5319

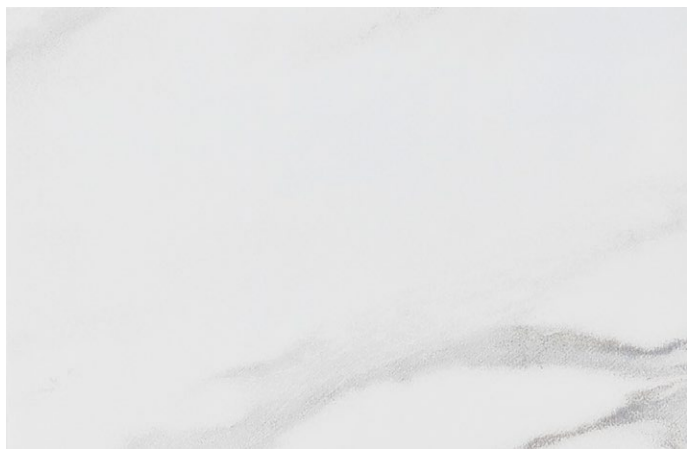

TN-5319 NEW ⓘ

Ajax



TN-5322 NEW ⓘ

Slate



TN-5323 NEW ⓘ

Slate

1



TN-5320 NEW ⓘ

Terrazo

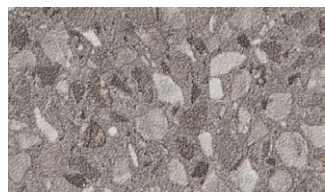

TN-5321 NEW ⓘ

Terrazo



TN-5324 NEW ⓘ

Slate



TN-5325 NEW ⓘ

Slate

2

3

| A

| B

| C

| D

Width : 1.220mm (48 inches)



ABSTRACT



TC-5555 NEW + ⓘ



TC-5556 NEW + ⓘ



TC-4568 ⓘ



TC-4573

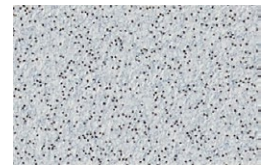

TC-4575 ⓘ

1



TC-4567 ⓘ



TC-4574



TC-4576 ⓘ

2



TD-4561 + ⓘ

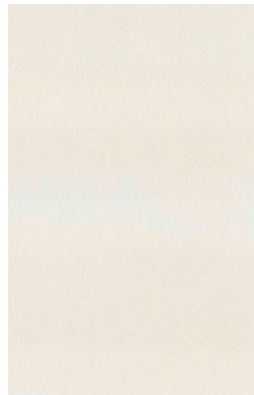

TD-4562 + ⓘ



TD-5217 + ⓘ

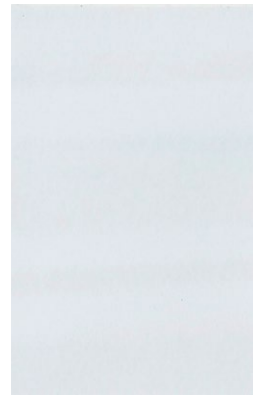

TD-5218 + ⓘ



TC-4448 + ⓘ

3



TC-4451 ⓘ

4



TC-4569 +



TC-4445



TC-4446



TC-4441

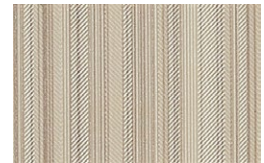

TC-4443

5

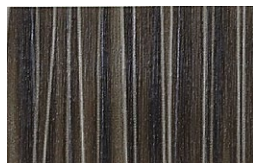

TC-4447

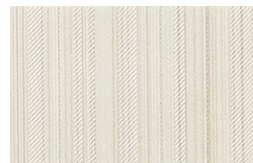

TC-4442



TC-4444

6

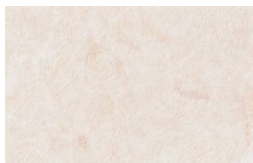

TC-4572 +



TR-4563 ⓘ



TR-4564 ⓘ



TC-5166 ⓘ

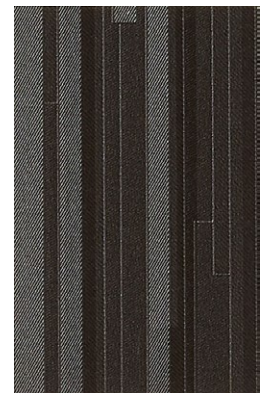

TC-5167 ⓘ

7

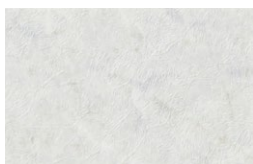

TC-4571 +

8

| A

| B

| C

| D

| E

FABRIC

1					
	TC-4475 ⓘ			TC-5182 + ⓘ	
2					
	TC-4476 ⓘ	TC-5179 ⓘ	TC-5180 ⓘ	TC-5183 + ⓘ	TC-5184 + ⓘ
3					
	TC-4478 ⓘ	TC-4479 ⓘ	TC-5185 ⓘ	TC-5189 ⓘ	TC-5190 ⓘ
4					
		TC-5181 ⓘ		TC-5187 ⓘ	TC-5191 ⓘ
5					
	TC-4473 ⓘ	TC-4474 ⓘ	TC-5186 ⓘ	TC-5188 ⓘ	TC-5192 ⓘ

| A

| B

| C

| D

| E

✦ Hygienic Film ⓘ For additional technical information, please refer to the booklet inside the front cover.



MATTE FABRIC

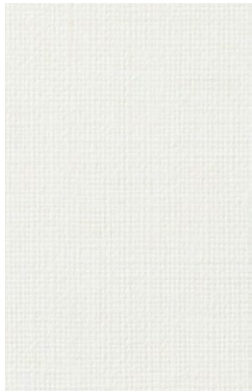

TN-5168 ⓘ



TN-5169 ⓘ



TN-5170 ⓘ



TN-5171 ⓘ

1



TN-5174 ⓘ



TN-5175 ⓘ



TN-5172 ⓘ



TN-5173 ⓘ



TN-5176 ⓘ

2



TN-5331 NEW ⓘ



TN-5177 ⓘ



TN-5178 ⓘ

3



TN-5332 NEW ⓘ



TN-5333 NEW ⓘ



TN-5334 NEW ⓘ

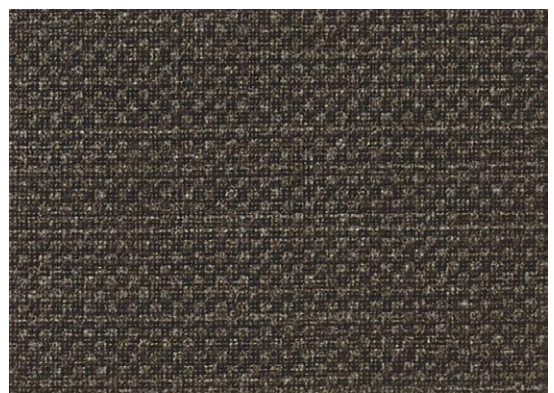

TN-5335 NEW ⓘ

4

| A

| B

| C

| D

| E

FABRIC / MATTE FABRIC
EXPRESSIVE / MATERIAL

LEATHER

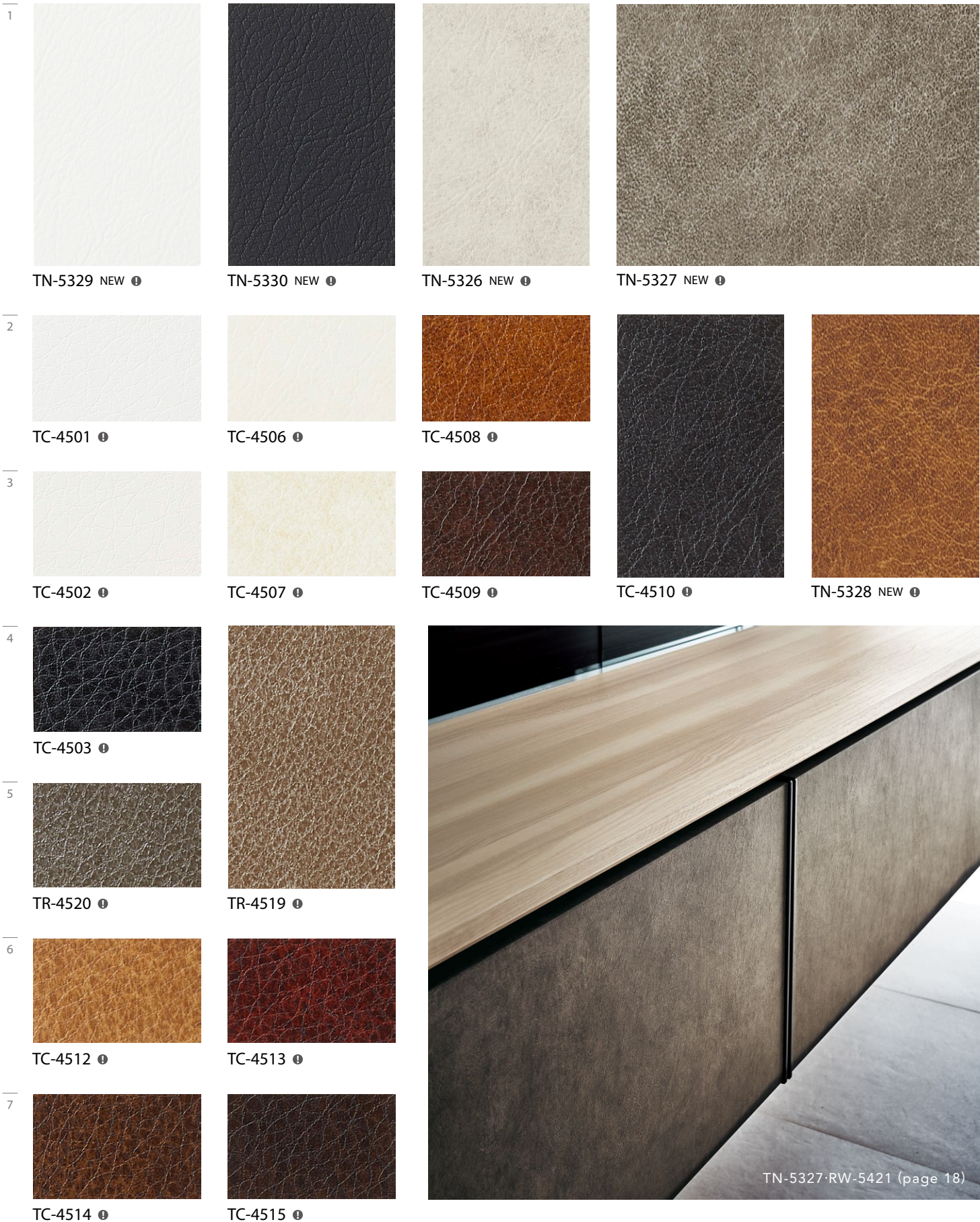

TN-5327·RW-5421 (page 18)

| A

| B

| C

| D

| E

✦ Hygienic Film ⓘ For additional technical information, please refer to the booklet inside the front cover.

JAPANESE



TX-5146 †



TX-5145 †



TX-5147 †



TX-5148 †



RX-4599 ⓘ

1



TC-4604



RX-4603 ⓘ



RX-4602 ⓘ



RX-4600 ⓘ

2



TX-5145



RX-4592 ⓘ

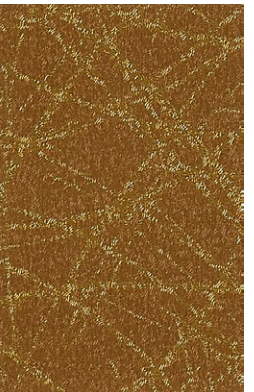

RX-4593 ⓘ

3

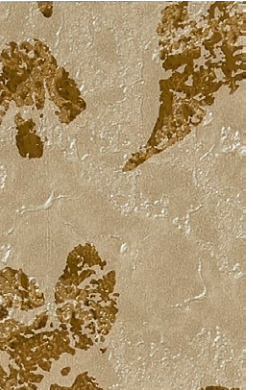

RX-4594 ⓘ



RX-4596 ⓘ

4

| A

| B

| C

| D

| E

AMUSEMENT

EXPRESSIVE / MATERIAL

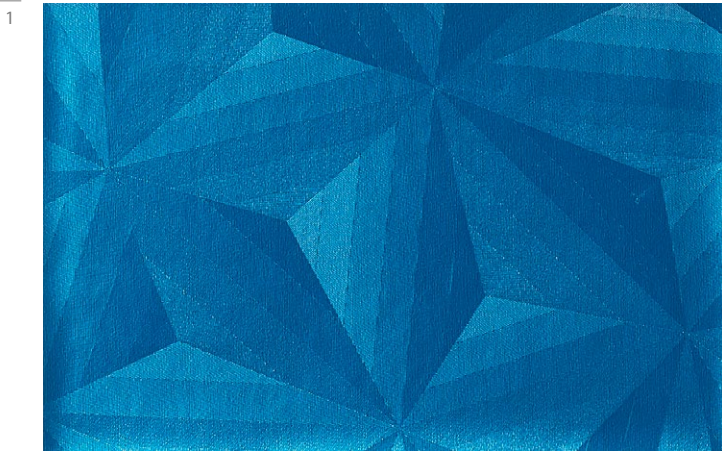

RD-5565 NEW ⓘ



RD-5561 NEW ⓘ



RD-5562 NEW ⓘ



RD-5563 NEW ⓘ

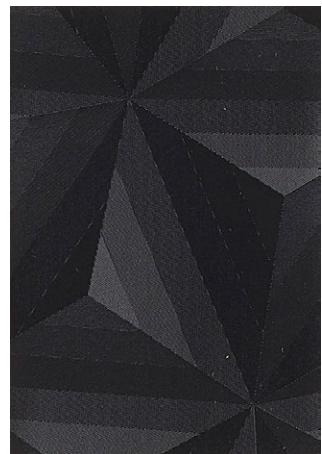

RD-5564 NEW ⓘ



TX-4633 ⓘ



TX-4634 ⓘ

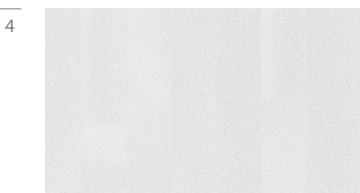

TX-4646 ⓘ

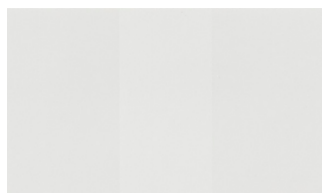

TR-4432 ⓘ

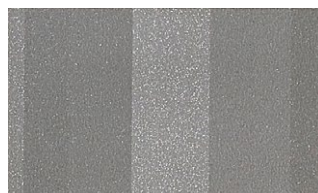

TR-4431 ⓘ



TR-5567 NEW ⓘ

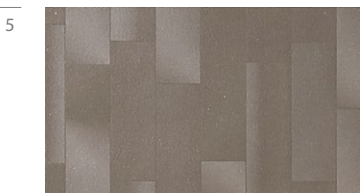

TX-4645 ⓘ



TR-4452 ⓘ



TR-4453 ⓘ



TR-4454 ⓘ

| A

| B

| C

| D

ⓘ For additional technical information, please refer to the booklet inside the front cover.



TU-5219



TU-5220

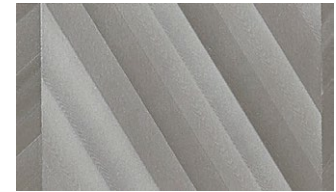

TU-5221

1



TU-5222



TU-5223

2



TU-4628

3

4



TU-4626



TU-4621



TU-4630



TU-4625



TU-4627



TU-4622

5



TU-4629



TU-4631

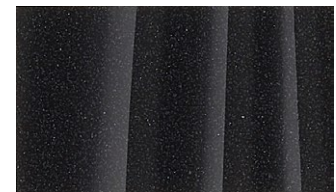

TU-4632

6



TC-4637



TC-4638



TC-4639

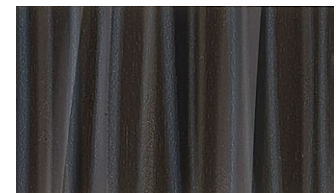

TC-4640

7

| A

| B

| C

| D

COLOR

Solid Color

Eggshell Matte

1						
	TA-4701 ✨ + 🛡️	TA-4714 ✨ + 🛡️	TA-4720 ✨ + 🛡️	TA-4731 ✨ + 🛡️	TA-4742 ✨ + 🛡️	TX-5341 NEW 🛡️
2						
	TA-4709 ✨ + 🛡️	TA-4715 ✨ + 🛡️	TA-4708 ✨ + 🛡️	TA-4732 ✨ + 🛡️	TA-4743 ✨ + 🛡️	TX-5342 NEW 🛡️
3						
	TA-4716 ✨ + 🛡️	TA-4722 ✨ + 🛡️	TA-4721 ✨ + 🛡️	TA-4733 ✨ + 🛡️	TA-4744 ✨ + 🛡️	TX-5343 NEW 🛡️
4						
	TA-4705 ✨ + 🛡️	TA-4723 ✨ + 🛡️	TA-4702 ✨ + 🛡️	TA-4734 ✨ + 🛡️	TA-4745 ✨ + 🛡️	TX-5344 NEW 🛡️
5						
	TA-4710 ✨ + 🛡️	TA-4718 ✨ + 🛡️	TA-4724 ✨ + 🛡️	TA-4735 ✨ + 🛡️	TA-4746 ✨ + 🛡️	TX-5345 NEW 🛡️
6						
	TA-4717 ✨ + 🛡️	TA-4719 ✨ + 🛡️	TA-4725 ✨ + 🛡️	TA-4736 ✨ + 🛡️	TA-4747 ✨ + 🛡️	TX-5346 NEW 🛡️
7						
	TA-5231 ✨ + 🛡️	TA-4726 ✨ + 🛡️	TA-5232 ✨ + 🛡️	TA-4737 ✨ + 🛡️	TA-4748 ✨ + 🛡️	TX-5347 NEW 🛡️
8						
		TA-4727 ✨ + 🛡️	TA-5233 ✨ + 🛡️	TA-4738 ✨ + 🛡️	TA-4749 ✨ + 🛡️	TX-5348 NEW 🛡️
9						
		TA-4728 ✨ + 🛡️	TA-5234 ✨ + 🛡️	TA-4739 ✨ + 🛡️	TA-4750 ✨ + 🛡️	TX-5349 NEW 🛡️
10						
			TA-4729 ✨ + 🛡️	TA-4740 ✨ + 🛡️	TA-4751 ✨ + 🛡️	TX-5350 NEW 🛡️
11						
			TA-4730 ✨ + 🛡️	TA-4741 ✨ + 🛡️	TA-4752 ✨ + 🛡️	

| A

| B

| C

| D

| E

| F

✨ Also suitable for exterior use + Hygienic Film 🛡️ For additional technical information, please refer to the booklet inside the front cover.

Eggshell Matte



Coated Color (Matte)

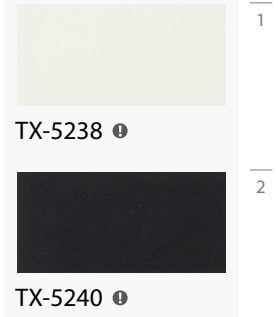

Solid Color



Semi-Gloss

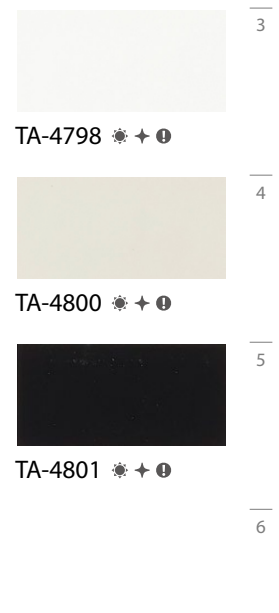

Coated Color (Gloss)

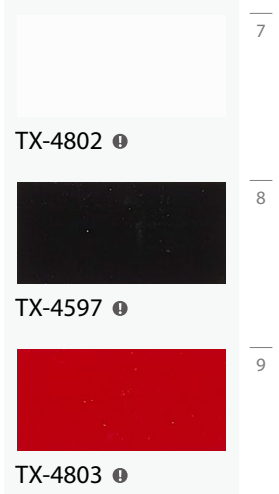

| A | B | C | D | E | F

Width : 1.220mm (48 inches)

WEATHER RESISTANCE

Highly durable films suitable for exterior applications with weather exposure

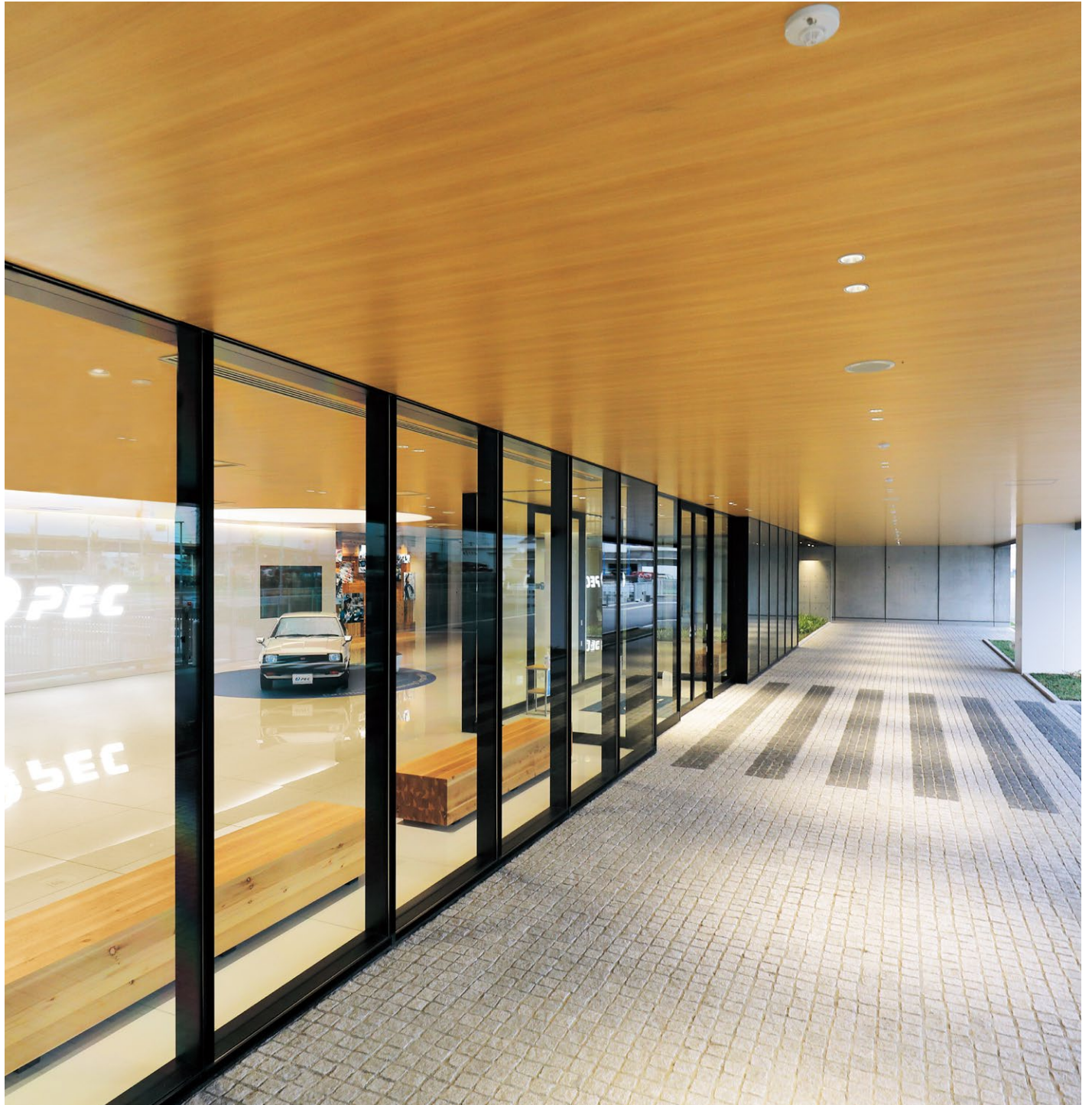

WEATHER RESISTANCE
SPECIALTIES

Extreme Durability in Exterior Environments

The film surface is coated with a high protective, durable UV protection film, preventing deterioration of the REATEC printed layers by sunlight and weather exposure. Consult your authorized REATEC installation partner prior to installation.

Stain Chemical Resistance

The top protective layer of special film contains a special compound to provide additional resistance to exposure to oils, stains and chemicals.

Pacific Engineering Corporation
Design : Yamashita Sekkei Inc.
TC-4212(Ceiling), TCE-4212(Eaves)

Ultraviolet absorption film laminated on top

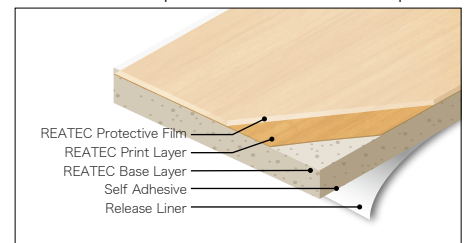

WOOD



TCE-4174 NEW ⚙️📌 Oak · SG
same pattern as TC-4174



TCE-5065 NEW ⚙️📌 Ash · SF
same pattern as TC-5065



TCE-5066 NEW ⚙️📌 Ash · SF
same pattern as TC-5066



TCE-4348 NEW ⚙️📌 Plank Oak
same pattern as TC-4348



TCE-4277 ⚙️📌 Mahogany · SG
same pattern as TC-4277

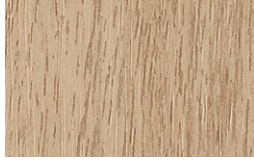

TCE-5069 NEW ⚙️📌 Walnut · SG
same pattern as TC-5069



TCE-4241 ⚙️📌 Walnut · SG
same pattern as TC-4241

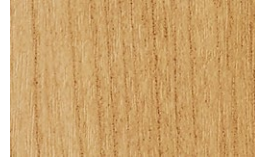

TCE-4212 ⚙️📌 Cherry · SF
same pattern as TC-4212



TCE-4265 ⚙️📌 Cherry · SF
same pattern as TC-4265

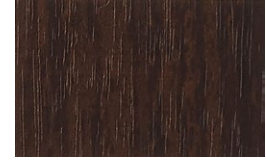

TCE-4330 ⚙️📌 Teak · SF
same pattern as TC-4330



RWE-5387 NEW ⚙️📌 Oak · SG
same pattern as RW-5387

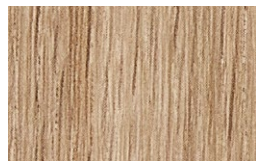

TCE-5091 NEW ⚙️📌 Oak · FG
same pattern as TC-5091

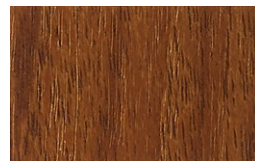

TCE-4261 ⚙️📌 Teak · SF
same pattern as TC-4261

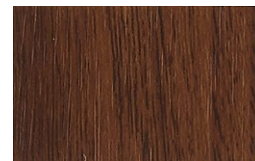

TCE-4310 ⚙️📌 Walnut · FG
same pattern as TC-4310



RWE-5400 NEW ⚙️📌 Ash · SF
same pattern as RW-5400

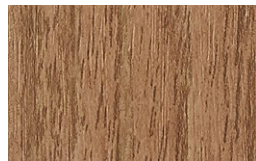

TCE-5070 NEW ⚙️📌 Walnut · SG
same pattern as TC-5070

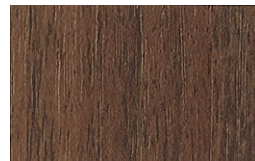

TCE-5071 NEW ⚙️📌 Walnut · SG
same pattern as TC-5071

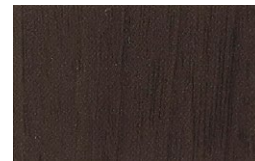

TCE-4338 ⚙️📌 Walnut · SG
same pattern as TC-4338



TCE-4331 NEW ⚙️📌 Teak · SF
same pattern as TC-4331

METALLIC

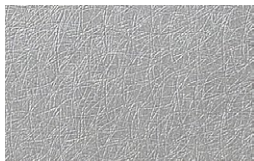

TFE-5241 ⚙️📌



TFE-5242 ⚙️📌



TFE-5243 ⚙️📌



TFE-5244 ⚙️📌



TFE-5245 ⚙️📌

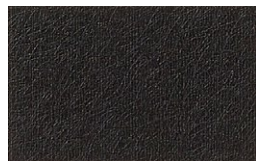

TFE-5246 ⚙️📌

MATERIAL



TCE-4541 ⚙️📌
same pattern as TC-4541



TDE-4550 ⚙️📌
same pattern as TD-4550



TDE-4551 ⚙️📌
same pattern as TD-4551

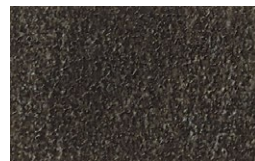

TCE-4542 ⚙️📌
same pattern as TC-4542

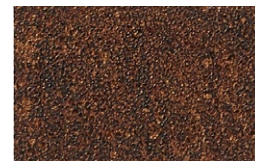

TDE-4548 ⚙️📌
same pattern as TD-4548

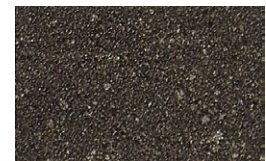

TDE-4549 ⚙️📌
same pattern as TD-4549

| A

| B

| C

| D

| E

HYGIENIC FILM Excellent for use in spaces prone to high humidity



TC-4335(page 38)

These selected designs are most suitable for renovation of areas with high humidity, such as bathrooms, saunas, pool areas and outdoor applications in tropical areas. They protect the product from the damaging effects of odor causing bacteria, mold, mildew and fungi.

✦ Bacteriostatic & Anti-Fungal

The REATEC shown on pages 62 & 63 of Color Series with ✦ mark are both Bacteriostatic & Anti-Fungal Hygienic Film.

※ except Eggshell Matte, Coated Color (Matte Gloss)

For additional technical information, please refer to page 72.

REATEC DRY-ERASE DRY-ERASE transforms most interior surfaces into writable and projectable communication surfaces



TW-1000

Convenient to Use

Easy to write on, highly legible and easy to clean using all standard DRY-ERASE markers and accessories.

Highly Comfortable Finish

REATEC DRY-ERASE is comfortable to corners, allowing for unusual applications around columns or bulkheads.
※ limited to TW-1000

WRITABLE + PROJECTION

WRITABLE

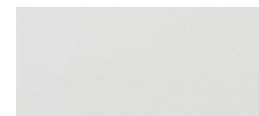

TW-1000 ⓘ

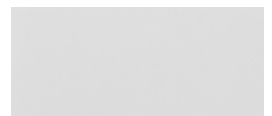

TW-2000 NEW ⓘ

PRODUCT COMPARISON

	Writable	Projectable	Installs Around Corners	Installs Along Curved Surfaces
TW-1000	○	○	○	○
TW-2000	◎	×	×	○

For additional usage information, please refer to the booklet inside the front cover, page 45.

| A

| B

Width : 1,220mm (48 inches)

REATEC DOOR SKIN

Specialized refinishing film for exterior door projects



GD-4910

Extreme Durability in Exterior Environments

The film surface is coated with a high protective, durable UV protection film, preventing deterioration of the REATEC printed layers by sunlight and weather exposure. Consult your authorized REATEC Dealer/Installer prior to installation.

Intended Application

REATEC DOOR SKIN is a revolutionary product, engineered as a thicker, more durable version of traditional REATEC that is specifically intended for the demands of the exterior environment and sized to allow refinishing of door faces with minimal waste and maximum efficiency.

Advantages of REATEC DOOR SKIN

REATEC DOOR SKIN is produced a special, narrower 39" width intended specifically for the door refinishing market. This narrower size allows for less waste and efficient installation.

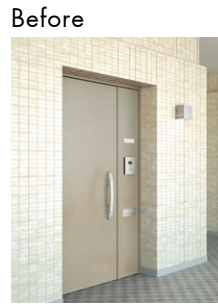

Before



GD-4904



GD-5253 ⚙️ ⓘ Walnut · SG



GD-5254 ⚙️ ⓘ Walnut · SG

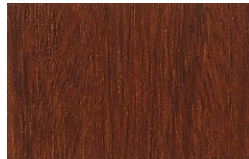

GD-4903 ⚙️ ⓘ Mahogany · SG

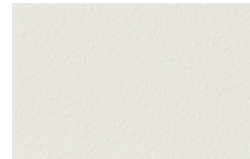

GD-4909 ⚙️ ⓘ

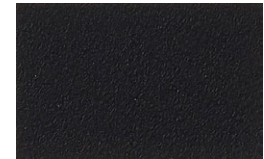

GD-4910 ⚙️ ⓘ

1

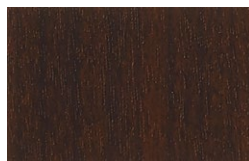

GD-4906 ⚙️ ⓘ Cherry · SF

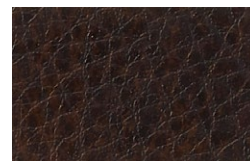

GD-4912 ⚙️ ⓘ

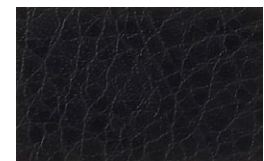

GD-4913 ⚙️ ⓘ

2



GD-4904 ⚙️ ⓘ Walnut · SG



GD-4908 ⚙️ ⓘ Teak · SF



GD-4907 ⚙️ ⓘ Walnut · SG

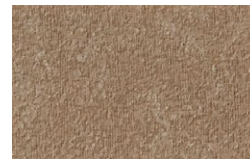

GD-4918 ⚙️ ⓘ

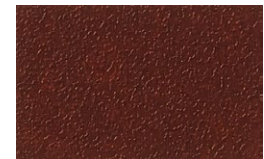

GD-4915 ⚙️ ⓘ

3

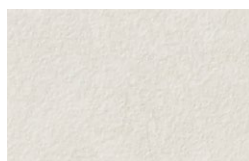

GD-4914 ⚙️ ⓘ



GD-4916 ⚙️ ⓘ



GD-4917 ⚙️ ⓘ

4

| A

| B

| C

| D

| E

INDEX

BC		
item	page	row.column
BC5451	43	A-3
BC5452	43	C-3
BC5453	44	B-3
BC5454	45	D-3
BC5455	44	C-3
BC5456	43	B-7
BC5457	45	D-7
BC5458	45	B-1
BC5459	45	A-3
BC5460	44	A-3
BC5461	45	C-2
BC5462	45	B-4
BC5463	45	D-5
BC5464	43	C-1
BC5465	45	B-3
BC5466	45	B-5
BC5467	43	D-1
BC5468	45	A-7
BC5469	44	D-3
BC5470	43	C-7
BC5471	43	A-2
BC5472	43	D-5
BC5473	43	B-5
BC5474	45	D-2
BC5475	43	A-6
BC5476	45	B-6
BC5477	44	C-1
BC5478	44	D-1
BC5479	43	A-5
BC5480	45	C-7
BC5481	44	C-4
BC5482	44	D-4
BC5483	43	D-6
BC5484	45	A-2
BC5485	45	B-2
BC5486	45	C-1
BC5487	43	B-3
BC5488	43	C-5
BC5489	45	D-4
BC5490	43	B-4
BC5491	43	B-2
BC5492	45	A-4
BC5493	45	A-5
BC5494	43	D-7
BC5495	43	B-1
BC5496	44	A-1
BC5497	44	A-2
BC5498	45	C-3
BC5499	44	A-4
BC5500	43	A-7
BC5501	44	D-2
BC5502	44	B-2
BC5503	44	B-1
BC5504	44	C-2
BC5505	43	C-4
BC5506	45	C-4
BC5507	45	C-5
BC5508	44	B-4
BC5509	45	B-7
BC5510	45	D-6

GD		
item	page	row.column
GD4903	67	C-1
GD4904	67	A-4
GD4906	67	C-2
GD4907	67	C-3
GD4908	67	B-4
GD4909	67	D-1
GD4910	67	E-1
GD4912	67	D-2
GD4913	67	E-2
GD4914	67	C-4
GD4915	67	E-3
GD4916	67	D-4
GD4917	67	E-4
GD4918	67	D-3
GD5253	67	A-2
GD5254	67	B-2

RD		
item	page	row.column
RD5521	46	C-4
RD5522	46	E-5
RD5523	46	D-2
RD5524	46	C-5
RD5525	46	B-5
RD5526	46	C-2
RD5527	47	C-4

item	page	row.column
RD5528	47	E-4
RD5529	47	E-5
RD5530	47	D-5
RD5531	47	A-2
RD5532	47	A-3
RD5533	47	C-1
RD5534	47	D-1
RD5535	47	C-2
RD5536	47	D-3
RD5537	47	C-3
RD5538	47	E-3
RD5539	47	D-7
RD5540	47	C-7
RD5561	60	A-2
RD5562	60	B-2
RD5563	60	A-3
RD5564	60	B-3
RD5565	60	A-1

RW		
item	page	row.column
RW4001	22	B-4
RW4002	18	A-3
RW4004	23	A-4
RW4007	21	A-4
RW4008	25	A-1
RW4009	23	B-6
RW4012	23	C-4
RW4013	25	B-3
RW4014	24	D-2
RW4015	18	B-3
RW4016	22	D-2
RW4017	24	D-4
RW4018	20	D-5
RW4031	18	A-1
RW4035	18	A-2
RW4036	18	B-2
RW4047	20	C-4
RW4048	22	A-1
RW4049	20	A-1
RW4050	20	C-3
RW4051	20	A-2
RW4052	20	D-3
RW4053	20	D-4
RW4057	18	C-5
RW4059	19	C-3
RW4060	18	C-4
RW4061	19	B-2
RW4062	19	B-3
RW4063	19	A-2
RW4064	19	C-2
RW4067	21	A-2
RW4068	21	C-3
RW4069	22	A-3
RW4073	22	A-4
RW4074	21	A-1
RW4076	22	A-3
RW4078	23	A-1
RW4079	23	A-2
RW4083	21	C-4
RW4085	23	D-1
RW4087	23	D-2
RW4088	23	B-3
RW4089	24	A-1
RW4090	24	A-2
RW4091	24	C-3
RW4092	24	C-4
RW4094	25	A-2
RW4096	24	A-3
RW4097	23	A-5
RW4101	24	A-4
RW4102	23	B-4
RW4103	23	D-4
RW4109	23	D-3
RW4113	25	A-3
RW4114	25	B-4
RW4118	23	A-6
RW4119	25	B-5
RW4124	28	D-2
RW4125	28	A-3
RW4126	28	C-3
RW4127	28	D-3
RW4128	28	A-4
RW4131	28	B-4
RW4132	28	C-4
RW4134	28	C-1
RW4841	29	A-1
RW4843	29	B-1
RW4844	29	A-3
RW4845	29	B-3
RW5001	20	C-5
RW5002	20	A-4
RW5004	24	B-4
RW5007	20	D-2
RW5010	24	B-2
RW5012	20	A-5

item	page	row.column
RW5018	25	B-1
RW5020	21	D-4
RW5021	21	D-2
RW5035	25	C-1
RW5036	25	C-3
RW5037	18	B-1
RW5038	25	A-5
RW5039	18	C-2
RW5040	20	B-2
RW5041	21	B-2
RW5042	28	C-2
RW5043	28	A-1
RW5044	28	B-1
RW5045	14	C-5
RW5046	13	A-2
RW5047	16	A-1
RW5048	16	C-1
RW5049	13	D-6
RW5050	16	A-2
RW5051	16	B-2
RW5052	16	C-4
RW5360	13	A-1
RW5361	13	B-4
RW5362	16	A-3
RW5363	16	C-5
RW5364	16	D-5
RW5365	13	A-4
RW5366	14	C-3
RW5367	13	B-3
RW5368	14	C-4
RW5369	16	C-2
RW5370	17	A-1
RW5371	17	B-1
RW5372	17	C-1
RW5373	14	A-2
RW5374	14	C-2
RW5375	14	D-3
RW5376	13	C-6
RW5377	14	A-1
RW5378	14	B-1
RW5379	16	D-1
RW5380	16	B-1
RW5381	13	A-6
RW5382	16	C-3
RW5383	16	A-5
RW5384	13	D-3
RW5385	16	D-2
RW5386	16	D-4
RW5387	13	C-2
RW5388	14	A-5
RW5389	13	D-2
RW5390	14	B-5
RW5391	14	A-4
RW5392	14	D-4
RW5393	14	D-2
RW5394	13	D-4
RW5395	14	B-2
RW5396	13	B-2
RW5397	13	C-3
RW5398	14	D-1
RW5399	13	B-1
RW5400	13	C-4
RW5401	13	D-5
RW5402	13	B-6
RW5403	16	D-3
RW5404	16	B-5
RW5411	27	A-1
RW5412	27	B-1
RW5413	26	A-1
RW5414	26	B-1
RW5415	26	C-1
RW5416	18	D-5
RW5417	19	A-3
RW5418	19	D-3
RW5419	29	A-2
RW5420	29	B-2
RW5421	18	A-5
RW5422	19	A-1
RW5423	22	B-2
RW5424	22	C-4
RW5425	18	C-3
RW5426	19	C-1
RW5427	23	B-2
RW5428	23	C-6
RW5429	25	C-5

RWE		
item	page	row.column
RWE5387	65	A-3
RWE5400	65	A-4

RX		
item	page	row.column
RX4592	59	D-3
RX4593	59	E-3

item	page	row.column
RX4594	59	D-4
RX4596	59	E-4
RX4599	59	E-1
RX4600	59	E-2
RX4602	59	D-2
RX4603	59	C-2

TA		
item	page	row.column
TA4701	62	A-1
TA4702	62	C-4
TA4705	62	A-4
TA4708	62	C-2
TA4709	62	A-2
TA4710	62	A-5
TA4714	62	B-1
TA4715	62	B-2
TA4716	62	A-3
TA4717	62	A-6
TA4718	62	B-5
TA4719	62	B-6
TA4720	62	C-1
TA4721	62	C-3
TA4722	62	B-3
TA4723	62	B-4
TA4724	62	C-5
TA4725	62	C-6
TA4726	62	B-7
TA4727	62	B-8
TA4728	62	B-9
TA4729	62	C-10
TA4730	62	C-11
TA4731	62	D-1
TA4732	62	D-2
TA4733	62	D-3
TA4734	62	D-4
TA4735	62	D-5
TA4736	62	D-6
TA4737	62	D-7
TA4738	62	D-8
TA4739	62	D-9
TA4740	62	D-10
TA4741	62	D-11
TA4742	62	E-1
TA4743	62	E-2
TA4744	62	E-3
TA4745	62	E-4
TA4746	62	E-5
TA4747	62	E-6
TA4748	62	E-7
TA4749	62	E-8
TA4750	62	E-9
TA4751	62	E-10
TA4752	62	E-11
TA4754	63	A-3
TA4755	63	A-4
TA4756	63	A-5
TA4757	63	A-6
TA4758	63	A-7
TA4759	63	A-8
TA4760	63	A-9
TA4763	63	B-3
TA4764	63	B-4
TA4765	63	B-5
TA4766	63	B-6
TA4767	63	B-7
TA4768	63	B-8
TA4769	63	B-9
TA4770	63	B-10
TA4772	63	C-3
TA4773	63	C-4
TA4774	63	C-5
TA4775	63	C-6
TA4776	63	C-7
TA4777	63	C-8
TA4778	63	C-9
TA4779	63	C-10
TA4781	63	D-3
TA4782	63	D-4
TA4783	63	D-5
TA4784	63	D-6
TA4786	63	E-8
TA4787	63	E-9
TA4789	63	D-7
TA4791	63	D-8
TA4793	63	A-10
TA4794	63	D-9
TA4795	63	D-10
TA4796	63	E-10
TA4798	63	F-3
TA4800	63	F-4
TA4801	63	F-5
TA5231	62	A-7
TA5232	62	C-7
TA5233	62	C-8
TA5234	62	C-9

TC		
item	page	row.column
TC4151	37	A-3
TC4155	37	C-2
TC4156	37	D-2
TC4157	37	B-1
TC4158	37	B-2
TC4161	37	B-4
TC4164	31	A-2
TC4165	31	B-3
TC4166	31	B-1
TC4167	31	A-3
TC4169	31	B-2
TC4170	31	C-2
TC4171	31	B-4
TC4173	31	D-1
TC4174	32	B-1
TC4175	31	D-2
TC4177	31	C-3
TC4178	31	C-1
TC4181	32	A-2
TC4182	32	B-2
TC4188	38	B-1
TC4190	32	A-7
TC4192	38	C-1
TC4193	31	C-5
TC4194	31	D-5
TC4196	31	A-5
TC4197	31	A-6
TC4198	31	C-6
TC4200	31	C-7
TC4204	33	C-1
TC4205	34	B-2
TC420		

item	page	row.column
TC4317	36	B-2
TC4321	36	C-2
TC4322	33	C-6
TC4323	38	B-4
TC4324	36	A-5
TC4327	36	C-4
TC4328	33	C-7
TC4330	36	B-4
TC4331	38	B-5
TC4332	38	C-6
TC4335	38	B-6
TC4336	36	D-5
TC4337	36	C-6
TC4338	36	D-6
TC4339	36	D-7
TC4344	36	D-4
TC4346	40	A-3
TC4348	34	A-4
TC4349	40	C-3
TC4353	40	D-1
TC4354	40	B-3
TC4355	40	D-2
TC4356	40	D-3
TC4357	40	D-4
TC4359	32	A-4
TC4360	32	A-6
TC4362	36	B-7
TC4411	55	D-5
TC4442	55	D-6
TC4443	55	E-5
TC4444	55	E-6
TC4445	55	B-6
TC4446	55	C-5
TC4447	55	C-6
TC4448	55	E-3
TC4451	55	E-4
TC4473	56	A-5
TC4474	56	B-5
TC4475	56	A-1
TC4476	56	A-2
TC4478	56	A-3
TC4479	56	B-3
TC4501	58	A-2
TC4502	58	A-3
TC4503	58	A-4
TC4506	58	B-2
TC4507	58	B-3
TC4508	58	C-2
TC4509	58	C-3
TC4510	58	D-3
TC4512	58	A-6
TC4513	58	B-6
TC4514	58	A-7
TC4515	58	B-7
TC4541	49	A-4
TC4542	49	B-4
TC4543	49	D-2
TC4544	51	A-5
TC4567	55	C-1
TC4569	55	A-6
TC4571	55	A-8
TC4572	55	A-7
TC4573	55	D-1
TC4574	55	D-2
TC4575	55	E-1
TC4576	55	E-2
TC4577	52	A-2
TC4578	52	A-1
TC4579	52	A-3
TC4580	52	D-1
TC4581	52	B-3
TC4584	52	A-4
TC4586	52	D-2
TC4587	52	D-5
TC4604	59	A-2
TC4637	61	A-7
TC4638	61	B-7
TC4639	61	C-7
TC4640	61	D-7
TC5053	37	A-1
TC5054	37	A-2
TC5055	37	C-1
TC5056	37	A-4
TC5057	37	C-4
TC5058	37	D-4
TC5061	31	C-4
TC5062	31	D-7
TC5063	33	C-2
TC5064	32	D-5
TC5065	32	B-3
TC5066	33	B-2
TC5067	32	D-1
TC5068	33	A-6
TC5069	32	D-4
TC5070	33	D-3
TC5071	33	D-6

item	page	row.column
TC5072	32	B-5
TC5073	33	C-4
TC5078	31	D-6
TC5079	32	C-7
TC5080	36	A-6
TC5081	32	C-2
TC5082	33	D-2
TC5086	32	C-3
TC5087	36	C-3
TC5088	32	A-5
TC5089	31	B-7
TC5090	36	C-7
TC5091	32	C-5
TC5092	32	D-6
TC5093	33	D-4
TC5094	36	A-4
TC5095	36	D-3
TC5098	31	D-4
TC5099	34	A-7
TC5100	36	B-1
TC5101	36	A-7
TC5102	31	B-5
TC5103	33	B-1
TC5104	32	A-1
TC5106	38	A-1
TC5108	34	C-1
TC5109	34	D-2
TC5110	36	D-1
TC5111	36	B-5
TC5112	31	A-4
TC5113	31	D-3
TC5114	33	D-5
TC5117	40	C-1
TC5118	40	A-4
TC5119	40	B-4
TC5120	40	C-4
TC5121	40	A-5
TC5122	40	B-5
TC5123	40	C-5
TC5124	40	D-5
TC5166	55	D-8
TC5167	55	E-8
TC5179	56	B-2
TC5180	56	C-2
TC5181	56	B-4
TC5182	56	D-1
TC5183	56	D-2
TC5184	56	E-2
TC5185	56	C-3
TC5186	56	C-5
TC5187	56	D-4
TC5188	56	D-5
TC5189	56	D-3
TC5190	56	E-3
TC5191	56	E-4
TC5192	56	E-5
TC5204	49	C-4
TC5205	49	D-3
TC5206	49	D-4
TC5207	52	B-5
TC5208	52	A-5
TC5211	52	D-6
TC5212	52	D-7
TC5213	52	A-7
TC5214	52	C-7
TC5431	35	B-4
TC5432	40	A-1
TC5433	40	B-1
TC5434	32	B-7
TC5435	32	A-3
TC5436	33	B-3
TC5437	36	C-1
TC5438	32	B-4
TC5439	34	A-2
TC5440	33	B-6
TC5441	31	A-7
TC5442	34	A-5
TC5443	35	A-7
TC5444	36	D-2
TC5445	38	B-2
TC5446	38	B-3
TC5447	38	C-3
TC5448	38	C-4
TC5553	52	B-2
TC5554	52	C-5
TC5555	55	A-2
TC5556	55	B-2

TCE		
item	page	row.column
TCE4174	65	A-1
TCE4212	65	C-2
TCE4241	65	B-2
TCE4261	65	C-3
TCE4265	65	D-2
TCE4277	65	E-1

item	page	row.column
TCE4310	65	D-3
TCE4330	65	E-2
TCE4331	65	E-4
TCE4338	65	D-4
TCE4348	65	D-1
TCE4541	65	C-6
TCE4542	65	C-7
TCE5065	65	B-1
TCE5066	65	C-1
TCE5069	65	A-2
TCE5070	65	B-4
TCE5071	65	C-4
TCE5091	65	B-3

TD		
item	page	row.column
TD4545	51	C-4
TD4546	51	D-4
TD4547	51	B-4
TD4548	51	A-4
TD4549	51	B-3
TD4550	51	A-6
TD4551	51	B-6
TD4561	55	A-4
TD4562	55	B-4
TD5201	51	C-3
TD5202	51	D-3
TD5203	51	C-6
TD5217	55	C-4
TD5218	55	D-4

TDE		
item	page	row.column
TDE4548	65	D-7
TDE4549	65	E-7
TDE4550	65	D-6
TDE4551	65	E-6

TFE		
item	page	row.column
TFE5241	65	A-5
TFE5242	65	B-5
TFE5243	65	A-6
TFE5244	65	B-6
TFE5245	65	A-7
TFE5246	65	B-7

TN		
item	page	row.column
TN5168	57	A-1
TN5169	57	B-1
TN5170	57	C-1
TN5171	57	D-1
TN5172	57	C-2
TN5173	57	D-2
TN5174	57	A-2
TN5175	57	B-2
TN5176	57	E-2
TN5177	57	D-3
TN5178	57	E-3
TN5209	52	C-3
TN5210	52	D-3
TN5311	51	A-2
TN5312	51	B-2
TN5313	51	C-2
TN5314	51	D-2
TN5315	49	A-2
TN5316	49	B-1
TN5317	49	B-2
TN5318	49	C-2
TN5319	53	A-2
TN5320	53	A-3
TN5321	53	B-3
TN5322	53	C-2
TN5323	53	D-1
TN5324	53	C-3
TN5325	53	D-3
TN5326	58	C-1
TN5327	58	D-1
TN5328	58	E-3
TN5329	58	A-1
TN5330	58	B-1
TN5331	57	A-3
TN5332	57	A-4
TN5333	57	B-4
TN5334	57	C-4
TN5335	57	D-4

TR		
item	page	row.column
TR4371	46	A-1
TR4372	46	A-2

item	page	row.column
TR4374	46	D-1
TR4378	46	A-4
TR4379	46	B-1
TR4384	46	B-4
TR4385	46	C-3
TR4388	46	C-1
TR4390	46	E-2
TR4392	46	D-3
TR4393	46	D-4
TR4395	46	E-4
TR4398	46	D-5
TR4415	46	B-6
TR4416	46	A-7
TR4417	46	C-6
TR4418	46	C-7
TR4419	46	D-7
TR4420	46	E-7
TR4431	60	C-4
TR4432	60	B-4
TR4452	60	B-5
TR4453	60	C-5
TR4454	60	D-5
TR4519	58	B-5
TR4520	58	A-5
TR4563	55	B-8
TR4564	55	C-8
TR5151	46	E-1
TR5152	46	B-2
TR5154	46	B-3
TR5155	46	E-3
TR5161	46	D-6
TR5162	46	B-7
TR5163	46	E-6
TR5541	46	A-3
TR5542	46	A-5
TR5567	60	D-4

TU		
item	page	row.column
TU4521	48	C-2
TU4522	48	D-1
TU4523	48	C-1
TU4524	48	D-2
TU4525	48	C-3
TU4526	48	D-3
TU4527	48	A-4
TU4528	48	C-4
TU4529	48	A-6
TU4531	48	A-5
TU4532	48	B-5
TU4533	48	A-7
TU4621	61	B-4
TU4622	61	D-5
TU4625	61	B-5
TU4626	61	A-4
TU4627	61	C-5
TU4628	61	C-4
TU4629	61	B-6
TU4630	61	A-6
TU4631	61	C-6
TU4632	61	D-6
TU5193	48	B-4
TU5194	48	D-5
TU5195	48	C-5
TU5219	61	A-3
TU5220	61	C-1
TU5221	61	D-1
TU5222	61	C-2
TU5223	61	D-2
TU5551	48	A-3
TU5552	48	B-7

TW		
item	page	row.column
TW1000	66	A-1
TW2000	66	B-1

TX		
item	page	row.column
TX4403	47	B-4
TX4404	47	B-5
TX4407	47	B-1
TX4408	47	B-2
TX4412	47	B-3
TX4461	47	E-6
TX4464	47	E-7
TX4465	47	E-8
TX4467	47	C-8
TX4469	47	D-8
TX4597	63	F-8
TX4633	60	C-3
TX4634	60	D-3
TX4645	60	A-5
TX4646	60	A-4

item	page	row.column
TX4802	63	F-7
TX4803	63	F-9
TX5135	7	A-1
TX5136	7	B-1
TX5139	11	C-2
TX5140	11	D-2
TX5145	59	B-1
TX5146	59	A-1
TX5147	59	C-1
TX5148	59	D-1
TX5156	47	A-5
TX5158	47	C-5
TX5160	47	E-2
TX5196	51	A-1
TX5197	51	B-1
TX5198	51	C-1
TX5199	51	C-5
TX5200	51	D-6
TX5216	10	A-1
TX5238	63	F-1
TX5240	63	F-2
TX5301	8	A-1
TX5302	8	B-1
TX5303	8	C-1
TX5304	9	A-1
TX5305	9	B-1
TX5306	9	C-1
TX5307	10	B-1
TX5308	11	B-1
TX5309	11	A-2
TX5310	11	

REATEC Technical Information

Physical Description

REATEC is a durable, realistic and flexible architectural film backed by a pressure sensitive adhesive with an integrated air removal system, intended for applications to hard, non-porous surfaces.

Material Standards

- Roll Width - 122cm (48") Roll Length: 50m (164') Cut meter lengths are available upon request.
- Nominal Thickness: approx. 0.2mm nominal (8.5 mils)
- Base Chemical Composition: Poly Vinyl Chloride (PVC)

Installation Environment

- Lowest Acceptable Temperature for Installation
12°C (54°F)
- Ideal Temperature for Installation
20°C - 25°C (68°F - 77°F)
- Do Not Exceed Surface Temperature for Installation 29°C (85°F)

Storage Conditions

Product should be stored immediately upon receipt, below 38°C (100°F), avoiding direct sunlight and high humidity. Use within 1 year of purchase.

Fire Safety Criteria

ASTM E-84 (Standard Method of Test for Surface Burning Characteristics of Building Materials) - All REATEC finishes meet Class A rating.

ANSI/UL 10B, "Fire Test of Door Assemblies."-Edition 10 - Revision Date 2009/04/13

ANSI/UL 10C, "Positive Pressure Fire Test of Door Assemblies."- Edition 2 -Issue Date 2009/01/26 CAN/ULC-S104, "Standard Method for Fire Tests of Door Assemblies." - Edition 3 - Issue Date 2010/07/01



Certificate Number 20200417-R27442

ARCHITECTURAL CLADDING FILM, REATEC DECORATIVE FILM WITH A PRESSURE SENSITIVE ADHESIVE BACKING, INTENDED FOR APPLICATION TO HOLLOW METAL AND METAL COMPOSITE DOOR SURFACES AS WELL AS DOOR FRAMES. THE REATEC DECORATIVE FILMS ARE ALSO INTENDED FOR APPLICATION TO WOOD COVERED COMPOSITE OR WOOD CORE TYPE FIRE DOORS SURFACES AS WELL AS DOOR FRAMES.

IMO (International Maritime Organization) Certified SURFACE MATERIALS AND FLOOR COVERINGS WITH LOW FLAME-SPREAD CHARACTERISTICS: DECORATIVE VENEER

ASTM E162-13 (Standard Method of Test for Surface Flammability of Materials Using a Radiant Heat Energy Source)
- Radiant Panel Index, Is = 0

ASTM E662-13 (Standard Test Method for Specific Optical Density of Smoke Generated by Solid Materials)
- Average Dm = 58 (Flaming) 64 (Non-Flaming)

BSS 7239 (Toxic Gas Generation by Materials on Combustion Boeing Aircraft Standard)
- Hydrogen Cyanide (HCN) = 4.5 ppm (Flaming) 0 ppm (Non-Flaming)
- Carbon Monoxide (CO) = 75 ppm (Flaming) 40 ppm (Non-Flaming)
- Nitrogen Oxides (NO+NO2) = 2 ppm (Flaming) 0 ppm (Non-Flaming)
- Sulfur Dioxide (SO2) = 5 ppm (Flaming) 5 ppm (Non-Flaming)
- Hydrogen Fluoride (HF) = 0 ppm (Flaming) 0 ppm (Non-Flaming)
- Hydrogen Chloride (HCL) = 1.75 ppm (Flaming) 3 ppm (Non-Flaming)

Dimensional Stability Test

Test Methodology: A single 150 x 150mm (5.90 x 5.90 inches) swatch of REATEC was applied to the center of a 200 x 200mm (7.87 x 7.87 inches) flat aluminum panel. One crossing surface cut was made in the center of the finish. After 2 days at 65°C (149°F), the maximum gap in the cut was measured.

Test Result: No gap greater than 0.3mm (0.012 inches)

Thermal Durability Test

Test Methodology: A REATEC sample was applied to an aluminum panel which was then exposed to various temperatures for a 12 day period.

Test Result: No peeling or color change occurred between -30°C to +65°C (between -86°F to +149°F)

Colorfastness to Light Test - Sunshine Carbon Arc Lighting Methodology

INTERIOR FILMS: No change after 250 hours

WEATHER RESISTANCE: No Change after 10,000 hours

Abrasion Test

Test Methodology: Final abrasion point by Taber testing machine (wheel: CS-17, 1kg weight)

Test Result: Greater than 7000 cycles without significant visible wear

REATEC Technical Information

High Temperature Durability Test

Test Methodology: A REATEC sample was applied to an aluminum panel and maintained for 28 days at a temperature of 65°C (149°F).
Test Result: No change in adhesion

High Humidity Durability Test

Test Methodology: A REATEC sample was applied to an aluminum panel and maintained for 28 days at 40°C (104°F) and 90% relative humidity.
Test Result: No change to finish

Low Temperature Impact Test

Test Methodology: DuPont Impact Tester 0°C 100g 1/2 inches diameter
Test Result: No change

Adhesion Strength Test

Test Methodology: A 25.4mm (1 inch) by 180mm (7 inches) section of REATEC was applied to the surface of the test substrates. Some test surfaces were prepped by the application of primer at 20°C, and then left open for 1 hour prior to application of REATEC. The test panels were then stored for 48 hours at 20°C. The REATEC finish was then peeled off at 300mm (11-4/5 inches) per minute at a 180 degree angle by using Tensilon Tensile Testing Machine.

Substrate	Without Primer	With Primer
Plywood	11.4	34.7
Gypsum Board	—	5.9
Silicate Calcium Board	6.7	29.7
Melamine on Steel	23.3	30.3
PVC on Steel	31.2	36.5
Aluminum Plate	27.7	—
Stainless Steel	30.0	—
Acrylic Panel	24.4	34.1
Mortar	25.6	33.2
MDF	14.7	31.5
Electrogalvanized Sheet Steel	28.4	45.0
ABS	21.9	28.0
Melamine Panel	16.0	36.4
Polyester Panel	20.6	24.9
Glass	19.8	—

unit: N/25.4mm

Solvent / Chemical Resistance Test

Test Methodology: The chemicals were applied to the surface of REATEC and left to stand for 6 hours. The samples were then rinsed with water and left to air dry 24 hours.

Test Results		REATEC Wood (TC, BC)	REATEC Wood (RW)	REATEC COAT	REATEC EXTERIOR	REATEC COLOR	REATEC DRY-ERASE	REATEC DOOR SKIN	MELAMINE BOARD	VYNYL WALLPAPER	WOOD VENEER
Sodium Hypochlorite	6%	○	○	○	○	○	○	○	○	○	●
Ethyl Alcohol	99.5vol%	○	○	○	○	○	○	○	○	○	○
Ammonia	29%	○	○	○	○	○	○	○	○	○	●
Hydrogen Peroxide Solution	3.5 w/v%	○	○	○	○	○	○	○	○	○	●
Povidone Iodine	7%	○	●	●	○	○	○	○	○	●	●
Hydrochloric Acid	10%	○	○	○	○	○	○	○	●	○	●
Benzalkonium Aqueous Solution	10%	○	○	○	○	○	○	○	○	○	●
Formalin	35%	○	○	○	○	○	○	○	○	○	●
Saponated Cresol Solution	3%	●	●	●	○	●	○	○	○	○	●
Lacquer Thinner	undiluted	○	●	●	○	○	○	○	○	○	○
Lugol Solution (Iodine Glycerin)	undiluted	○	●	●	○	○	○	○	○	●	●
Acrinol	undiluted	○	○	○	○	○	○	○	○	●	●
Sodium Hydroxide	10%	○	○	○	○	○	○	○	○	○	●
Petroleum Benzene	undiluted	○	○	○	○	○	○	○	○	○	○
Methylethylketone	undiluted	●	●	●	●	●	○	○	○	●	○
n-hexane	undiluted	○	○	○	○	○	○	○	○	○	○
Toluene	undiluted	○	○	○	○	○	○	○	○	○	○
Ethyl Acetate	undiluted	○	○	○	○	○	○	○	○	○	○

Results Key ○ No visible changes ○ Slight deterioration observed ● Apparent deterioration observed ● Deterioration observed

REATEC Technical Information

Stain Resistance Test

Test Methodology: The surface of REATEC was wiped with cloth dampened with either water, neutral detergent or ethyl alcohol after 24 hours of contact with above materials.

Test Results	REATEC Wood (TC, BC)			REATEC Wood (RW)			REATEC COAT			REATEC EXTERIOR			REATEC COLOR			REATEC DRY-ERASE			REATEC DOOR SKIN			MELAMINE BOARD			VINYL WALLPAPER			WOOD VENEER					
	Water	Neutral Detergent	Ethyl Alcohol	Water	Neutral Detergent	Ethyl Alcohol	Water	Neutral Detergent	Ethyl Alcohol	Water	Neutral Detergent	Ethyl Alcohol	Water	Neutral Detergent	Ethyl Alcohol	Water	Neutral Detergent	Ethyl Alcohol	Water	Neutral Detergent	Ethyl Alcohol	Water	Neutral Detergent	Ethyl Alcohol	Water	Neutral Detergent	Ethyl Alcohol	Water	Neutral Detergent	Ethyl Alcohol	Water	Neutral Detergent	Ethyl Alcohol
Coffee	○	○	○	○	○	○	○	○	○	○	○	○	○	○	○	○	○	○	○	○	○	○	○	○	○	○	○	○	○	○	○	○	○
Soysauce	○	○	○	○	○	○	○	○	○	○	○	○	○	○	○	○	○	○	○	○	○	○	○	○	○	○	○	○	○	○	○	○	○
Worcester Sauce	○	○	○	○	○	○	○	○	○	○	○	○	○	○	○	○	○	○	○	○	○	○	○	○	○	○	○	○	○	○	○	○	○
Orange Juice	○	○	○	○	○	○	○	○	○	○	○	○	○	○	○	○	○	○	○	○	○	○	○	○	○	○	○	○	○	○	○	○	○
Marker (water based)	○	○	○	○	○	○	○	○	○	○	○	○	○	○	○	○	○	○	○	○	○	○	○	○	○	○	○	○	○	○	○	○	○
Crayon	●	●	○	●	●	○	●	●	○	○	○	○	○	○	○	○	○	○	○	○	○	○	○	○	○	○	○	○	○	○	○	○	○
Marker (permanent)	●	●	○	●	●	○	●	●	○	○	○	○	○	○	○	○	○	○	○	○	○	○	○	○	○	○	○	○	○	○	○	○	○
Lipstick	○	○	○	○	○	○	○	○	○	○	○	○	○	○	○	○	○	○	○	○	○	○	○	○	○	○	○	○	○	○	○	○	○
Vinegar	○	○	○	○	○	○	○	○	○	○	○	○	○	○	○	○	○	○	○	○	○	○	○	○	○	○	○	○	○	○	○	○	○
Ketchup	○	○	○	○	○	○	○	○	○	○	○	○	○	○	○	○	○	○	○	○	○	○	○	○	○	○	○	○	○	○	○	○	○
Tea	○	○	○	○	○	○	○	○	○	○	○	○	○	○	○	○	○	○	○	○	○	○	○	○	○	○	○	○	○	○	○	○	○
Red Wine	○	○	○	○	○	○	○	○	○	○	○	○	○	○	○	○	○	○	○	○	○	○	○	○	○	○	○	○	○	○	○	○	○
Pepper sauce	○	○	○	○	○	○	○	○	○	○	○	○	○	○	○	○	○	○	○	○	○	○	○	○	○	○	○	○	○	○	○	○	○
Turmeric	○	○	○	○	○	○	○	○	○	○	○	○	○	○	○	○	○	○	○	○	○	○	○	○	○	○	○	○	○	○	○	○	○
Hair Dye	○	○	○	○	○	○	○	○	○	○	○	○	○	○	○	○	○	○	○	○	○	○	○	○	○	○	○	○	○	○	○	○	○
Shoe Polish	○	○	○	○	○	○	○	○	○	○	○	○	○	○	○	○	○	○	○	○	○	○	○	○	○	○	○	○	○	○	○	○	○

Results Key ○ Excellent ○ Good ● Fair ● Poor

Anti-Bacterial Test

Test Methodology: ISO 22196: 2011 (E) Plastic - Measurement of Antibacterial Activity on Plastics and Other Non-Porous Surfaces

Photos show Serial Dilutions 1:100 (-2) Photos of other dilutions and complete test report are available from our website.

Tested By: The MicroStar Lab, Crystal Lake, IL

S. aureus

Contact Time (Hours)	Sample	Average CFU/cm ²	Average log ₁₀ (U ₀ , U _t , A _t)	Value of Antimicrobial Activity*	Percent Reduction
0	Untreated Plastic Control	1.5x10 ⁴	4.18 (U ₀)		
	Untreated Plastic Control	1.5x10 ⁵	5.17 (U _t)		
24	REATEC HYGIENIC FILM TA4748 (SOLID Color)	5.5x10 ²	2.74 (A _t)	2.43	99.6
	REATEC HYGIENIC FILM TC5120 (Wood Grain)	8.7x10 ²	2.92 (A _t)	2.25	99.4



MRSA

Contact Time (Hours)	Sample	Average CFU/cm ²	Average log ₁₀ (U ₀ , U _t , A _t)	Value of Antimicrobial Activity*	Percent Reduction
0	Untreated Plastic Control	1.4x10 ⁴	4.14 (U ₀)		
	Untreated Plastic Control	3.1x10 ⁵	5.48 (U _t)		
24	REATEC HYGIENIC FILM TA4748 (SOLID Color)	6.5x10 ²	2.81 (A _t)	2.67	99.8
	REATEC HYGIENIC FILM TC5120 (Wood Grain)	3.7x10 ²	2.54 (A _t)	2.94	99.8

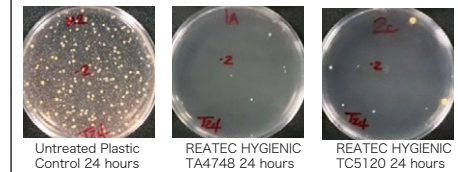

E. coli

Contact Time (Hours)	Sample	Average CFU/cm ²	Average log ₁₀ (U ₀ , U _t , A _t)	Value of Antimicrobial Activity*	Percent Reduction
0	Untreated Plastic Control	1.0x10 ⁴	4.01 (U ₀)		
	Untreated Plastic Control	1.0x10 ⁶	6.00 (U _t)		
24	REATEC HYGIENIC FILM TA4748 (SOLID Color)	<10	-0.20 (A _t)	6.2	99.99994
	REATEC HYGIENIC FILM TC5120 (Wood Grain)	5.5x10 ¹	1.74 (A _t)	4.26	99.994

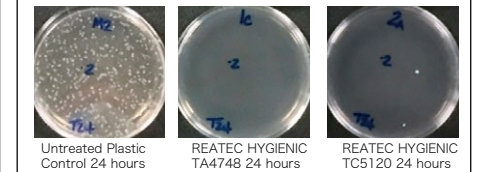

Anti-Mold Test

ASTM-G21 Test, at 28°C±2°C (82.4°F±35.6°F) and over 95% RH

Test Methodology: ASTM-G21, Preservation 28°C±2°C, relative humidity 95% and above

Tested Products	10 Days	14 Days	21 Days	28 Days
REATEC Color TA Series	0	0	0	0
Other REATEC	2	2	3	3

*Tested by Tokyo Metropolitan Industrial Technology Research Institute.

Grade 0-4: 0: Mold not found 1: under 10% of surface area 2: 10-30% of surface area 3: 31-60% of surface area 4: 61-100% of surface area

Test Molds: Aspergillus niger, Penicillium funiculosum, Chaetomium globosum, Aureobasidium pullulans, and Trichoderma virens

California Indoor Air Quality Specification 01350

The product meets all of the necessary qualifications to be certified for Indoor Advantage™ Gold by SCS Global Services.

Indoor Air quality Certified to SCS-EC 10.3-2014 v4.0

Conforms to the CDPH/EHLB Standard Method (CA 01350) v 1.2-2017 (effective January 2017) for the school classroom and private office parameters.

Formaldehyde Emission Test

Test Methodology: JIS A6921:2003 with UV-2550 Ultraviolet Visible Light Spectrophotometer, 415mm, 23°C

Test Result: No Detection (less than 0.1mg/L)

Certification and Verifications Organizations that REATEC is listed by





We are supporting Sustainable Development Goals.



SDGs are an international aim until 2030 that the United Nations set toward sustainable world realization.

Specific Efforts



Responsible Consumption & Production

REATEC is an interior finish material that provides a sustainable solution to surface finish materials, limits waste and enables repurposing of materials. The use of REATEC surface materials allows surfaces, including doors, to be refinished with a long-lasting, durable and beautiful surface.



Life On Land

REATEC promotes the design of interior spaces with limited use of natural resources through the reuse and repurposing of existing materials. The manufacture and installation of REATEC saves time, materials, energy, is environmentally friendly and contributes to healthier indoor air quality.

Produced by:

sangetsu

sangetsu.co.jp/english | +81 52 564-3250

Corporate Office

1-4-1 Habashita, Nishi ku
Nagoya 451-8575, Japan

Distributed in the U.S.A by:



koroseal.com | 855.753.5474
reatecinfo@koroseal.com

Distributed in Canada by:



metrowallcoverings.com | 800.440.0911
reatec@metrowallcoverings.com

surface-scape your vision[®]

koroseal.com